1867 1967

The Stirling News-Argus

With which is incorporated "The Stirling Leader"

VOL. No. 85 — No. 9 STIRLING, HASTINGS COUNTY, ONTARIO WEDNESDAY, MARCH 1st, 1967 $3.50 per year in Canada — Single copies 10 cents

Fish and Chip Suppers, St. John's Anglican Church, Stirling, During Lent

NEXT SUPPER FRIDAY, MARCH 3rd AT 6.30 P.M. — ADULTS $1.00, P. SCHOOL 60c; PRE-SCHOOL, 35c; TAKE-OUT ORDERS, 75c — PHONE GEO. NOBLE395-2110
NO PHONE ORDERS AFTER 5 P.M. — AUSPICES ST. JOHN'S MEN'S CLUB

Stirling Rotary Club Winter Carnival Was An Outstanding Success

Stirling Rotary Club's first Winter Carnival at Oak Lake on Saturday afternoon was an outstanding success. Although the crowd was not as large as anticipated in the 10 degree, windy weather, several hundred persons turned out to enjoy the programme of events.

Dog Races

The dog races attracted a number of competitors, with nine teams from the Ottawa area and New York State competing. Harold Oakes, of Perth, organized the event and acted as starter for the races. The course was approximately six miles long with three miles on the lake and three miles in the woods. Winner was Verner Zoschke, of Arnprior, with a time of 27.30 minutes. Second place went to Wally Campbell, Arnprior, 28.40; 3rd, John Bowes, Perth, 29.44; 4th, Don Oakes, Perth, 37.07; 5th, Don McEwen, Westmeath, 37.51; 6th, Ellsworth Hodges, Cherry Creek, N.Y., 38.08; 7th, Al Menzies, Perth, 38.13; 8th, John Malloy, Lombardy, 41.06; 9th, Irene Wojceiszen, Silver Crek, N.Y., who did not finish.

Snowmobile Races

In the first snowmobile race for machines of 10 h.p., Jim Wallbridge, R.R. 4, Belleville, was the winner. In the class for 14 h.p. Garry Thompson, West Huntingdon, was the winner.

Mrs. Grant Thompson, Belleville, won first prize in the Powder Puff Derby.

Snowmobile rides were also available during the afternoon.

One of the most popular attractions was the horse-drawn sleigh rides, which did a rushing business. Team drivers were Melville Grills, Gladstone Park and Harold Johnson.

Centennial Costumes

A number of residents were dressed in Centennial costumes and all received a prize of Centennial silver dollars.

Centennial Queen

During the afternoon, Rotary President Art Loucks announced the winners of the Stirling Centennial Queen Contest, sponsored by the Chamber of Commerce. Queen is Barbara Chambers, daughter of Mr. and Mrs. Harold Chambers. Princesses are Lilly Hum, daughter of Mr. and Mrs. Tom Hum, and Gwenda Detlor, daughter of Mr. and Mrs. Harold Detlor. Nine girls entered the competition.

The canteen at the Lake did a thriving business serving hot drinks, hot dogs, hamburgers and chips throughout the afternoon.

Roy Beith, chairman of the Carnival, was delighted with the support received. "All we had to do was ask and help was forthcoming", he added. On behalf of the Rotary Club, Mr. Beith extended thanks to all who worked so hard to make this first Carnival an outstanding success. Already members of the Rotary Club are talking about next year's Carnival and discussing ways of improving this event.

Sleigh Rides at Winter Carnival Proved Popular Attraction

Miss Barbara Chambers, Stirling Centennial Queen (centre) and her Princesses, Miss Gwenda Detlor (left) and Miss Lilly Hum (right), following coronation at the Rotary Winter Carnival, Saturday, at Oak Lake. The Queen Contest was sponsored by the Stirling Chamber of Commerce Centennial Committee.

RAWDON T.S.A. PUBLIC SPEAKING THURSDAY NIGHT

The annual Public Speaking Contest for Rawdon Township Public Schools will be held on Thursday, March 2nd. The pupils from the various schools will compete at the Township Hall, Harold, starting at 8 p.m. The public is cordially invited to attend this event.

Legion Pee Wees To Meet Tweed

Stirling Legion Pee Wees meet Tweed in the Easter Ontario Group semi-finals in a 2 of 3 series.

The first game was at Tweed on Tuesday night at 6.30 and the second game in Stirling on Friday, March 3, at 7.00.

Winners of the series will meet Bancroft for the group championship and Elaine Footwear Trophy.

Tweed defeated Stirling 4-2 on Tuesday night in the first game. Stirling scorers were: R. Andrews from G. Anderson and R. Wannamaker, unassisted.

Local and Personal

Mrs. Wilfred Graver returned home Monday after spending the past month with her family in Toronto. She also attended the Johns—Getlik wedding in Downsview United Church, Toronto.

Mr. and Mrs. Jim McIntosh and boys, of Oshawa, were Saturday dinner guests of Mr. and Mrs. Everett Cooke.

Mr. and Mrs. Wm. J. Davis, Bancroft, spent Friday evening with Mr. and Mrs. Wm. Vardy.

Recent callers of Mr. and Mrs. Wm. Vardy were Mr. and Mrs. Gordon Vardy, Mr. and Mrs. Glenn Clarke and boys, Mr. and Mrs. Art Martin and boys and Mr. and Mrs. David Mumby and family.

R. W. Bro. Leroy Boyd, of Winchester, Grand Perceptor of the Grand Black Chapter of Eastern Ontario and W. A. Chambers, of Manotick, Grand Registrar, were recent visitors at the home of Mr. and Mrs. Fred Bateman. Later in the evening both Grand officers gave appropriate addresses at a meeting of Wellman's Corners Royal Black Perceptory.

HIGH SCHOOL WINS CENTRE HASTINGS TROPHY

On Saturday, February 25th, Stirling played host to hockey teams from Madoc, Tweed and North-Addington High Schools.

Stirling won the first game against Tweed, 5-3. Bastedo, Hagerman and Smith scored one goal each and Pyear scored 2.

In the second game, Madoc beat North-Addington and Madoc and Stirling were in the finals.

Stirling beat Madoc 6-4 with Pyear, Cooke, Wellman and Hagerman scoring one goal each and Bosiak scoring two.

This is the fourth consecutive year that Stirling has won the Centre Hastings hockey trophy.

In Hospital

Mrs. Sam Kirkey, Front St. W., is a patient in Belleville General Hospital. She was admitted on Monday afternoon.

Name Omitted

The name of Patterson's Men's Wear was inadvertently omitted in the list of donors to the Stirling Centennial Queen Contest.

Real Estate Deals of Interest

Two real estate deals were completed recently by Mrs. Isobel Armstrong, local representative of D. J. Whalen Real Estate, Belleville.

Mr. Gordon March's house on the Trent River, near Glen Ross, was sold to Mr. Richard Hatch, Personnel Manager at Erie Technological Ltd., Trenton.

The property of E. P. Carr, John St., was sold to Mrs. I. Banting, Toronto She is planning on taking up residence in the summer.

Rebels Start Inter-County Playdowns

Hockey enthusiasts are in for plenty of tough competition as the Glen Ross Rebels start to defend the trophy they captured last season, here on Thursday night when they play host to Maynooth in the first game of a best three-of-five series.

It is not known, at this writing, when the Rebs journey to Bancroft for the return game.

The Rebs will have Doug. Potts, Glenn Hagerman and Eldon Grey out for this key battle. The winner of this set will meet Barry's Bay in the semi-finals.

Bantams Ousted; Novices Win

Stirling Jones Bluebird Bantam "C's" were knocked out of competition in their O.M.H.A. playdowns against Bancroft in two straight games. After dropping a 10-2 decision on the road, they held the strong Bancroft team to a goal per period here on Monday last, but failed to get any in return.

Novice Game

After battling to a scoreless draw in Brighton, the local Legion Novice team nipped the visitors 4-3 in overtime in a return game in the best three-of-five series. Dennis "Buckwheat" Little paced the locals, scoring two quickies in the third period to tie the score after Stirling trailed 3-1 in the final heat. Robert deJong stole the hero's honours, scoring at 8.30 of overtime. David Jeffs scored the locals' first goal early in the third. Little drew two assists; deJong and Kevin Solmes one each. Scriver scored a pair for Brighton and Gibson the other.

Awards In Scouting Presented At Annual Father And Son Banquet

Rev. J. H. Thompson, of Madoc, District President Was The Guest Speaker

Last week was Boy Scout Week. It marked the 59th anniversary of Scouting and the 51st anniversary of Cubbing in Canada. In every province of Canada and in almost every community, including Stirling, boys are enjoying the fellowship and adventure of Scouting.

On Thursday evening, February 23rd, the Boy Scouts, Wolf Cubs and Adventurers of Stirling attended a Father and Son Banquet in the Stirling Community Hall.

The Rev. J. F. McGarvey said Grace, followed by a toast to the Queen. A delicious turkey dinner was served by the ladies of St. James the Minor Catholic Church.

President of the Scout Association for Stirling, Allen Wells, welcomed the head table guests who included District President Rev. J. H. Thompson, of Madoc; Joe Irish, District Scout Master; Mrs. Joe Irish, District Cub Master; Group Committee and local leaders. A sing song was led by Mrs. B. Woodbeck and Mrs. J. Svoboda.

A toast to the fathers was given by Philip Wall and replied to by Cecil Solmes.

Presentation of Badges

The presentation of badges and awards was made by Mrs. B. Woodbeck, Doug. Robson, Mrs. J. Svoboda and Mrs. R. LaChappelle.

A special thanks was given to the C.W.L. for catering to the banquet by David Duffin, to which Mrs. Ray Burley, President, replied.

Joe Irish, District Commissioner, outlined the history of father and son banquets ni Stirling. He stated that at the first banquet only around 45 were present. He paid tribute to the Stirling Branch of the Royal Canadian Legion, sponsors, for their assistance and expressed a "thank you" to the various people who support Scout work in Stirling.

During the evening Mrs. Roy LaChappelle was invested as a leader in the 1st Stirling Cub Pack.

Rev. Thompson Guest Speaker

Rev. J. H. Thompson, of Madoc, President of the Moira Valley District Scout Council, was the guest speaker. His subject was "The Importance of Scouting". He noted that the district was formed seven years ago and has now become a large family of over 400 boys. He urged his listeners to take an active interest in Scouting. Following his talk he showed interesting films on the life of Lord Baden Powell and his contribution to Scouting.

Rev. Thompson presented Claire West with a "Thank You" badge for his contribution the the district council.

The Cubs contributed several songs during the evening and the Scouts, under the leadership of Ron Woodbeck, demonstrated three methods of artificial respiration and various types of bandages.

Don Marchand, leader of the Adventurers and Bob West, explained the formation of this higher unit of Scouting and described various activities planned.

Rev. Bruce Small paid tribute to the leaders for their untiring efforts on behalf of Scouting in Stirling. He encouraged the boys to take advantage of this opportunity.

Last week, on February 22nd, the birthday of the founder of the Scout Movement, Lord Baden Powell, was observed. This is a week when great attention is focused on this organization that does so much to mold boys into responsible citizens.

The banquet closed with Benediction by Rev. Small.

At Convention

Mr. and Mrs. Harold Bird and Mr. and Mrs. Nix Flindall are in Toronto this week attending the annual meeting of the Association of Municipal Electrical Utilities.

LOBA Card Party

Stirling L.O.B.A. sponsored a successful card party on February 25th at the LOL Hall.

Prize winners were: Ladies' high, Mrs. M. Tanner; consolation, Mrs. N. Wannamaker; men's high, Jack Haggerty; consolation, Arthur Hagerman; door prize, Mrs. Earl McMullen. Some of the prizes were donated by Stirling merchants.

Centennial Queen Contestants Feted

The Stirling Centennial Queen contestants were honoured at a dinner on Wednesday evening at Hum's Restaurant. Each contestant received a Centennial pin.

Guests included the judges, Dr. and Mrs. Allen, of Tweed, Mr. and Mrs. E. James, of Trenton, Mr. J. Layton and Mr. D. MacKinnon, of Belleville Other guests were: Reeve and Mrs. D. Rodgers, Mr. and Mrs. A. Loucks and Mr. and Mrs. Ted Cairns. The Stirling Centennial Queen Committee was also in attendance.

After a delicious turkey dinner, the gathering adjourned to the Council Chambers where the girls were interviewed.

The Queen and Princesses were announced and crowned at the Rotary Carnival, Oak Lake, on Saturday, afternoon, February 25th.

Contestants were Sue West, Linda West, Sue-Ann Bastedo, Barbara Chambers, Gwenda Detlor, Nancy Kosmack, Lilly Hum, Tina Boresma and Barbara Hoard.

- COMING EVENTS -

EUCHRE PARTY AT L.O.L. HALL, 8th Line, Rawdon, Friday, March 3rd, at 8 p.m. Sponsored by L.O.L. No. 509. Good prizes and lunch. Admission 35c. 9-1

THE RAWDON VOLUNTEER FIREFIGHTERS MONSTER HAM BINGO, IN RAWDON FIRE HALL, SPRING BROOK, ON FRIDAY, MARCH 10th, 8 P.M. DOOR PRIZE FOR ADVANCE TICKET HOLDERS ONLY. TICKETS AVAILABLE FROM FIREFIGHTERS AND AT NEWS-ARGUS OFFICE. 9-1

ATTENTION! — RATEPAYERS OF Rawdon Township, you are urgently requested to attend Council Meeting, Monday, March 6th, at 1.30 p.m., at the Township Hall, Harold. Subject, Schools. The Marching Mothers. 9-1p

TRENT VALLEY COUNTRY JAMboree, Saturday, February 25th, at Stirling Theatre. Tickets on sale at Jack's Appliance Shop, Stirling, and Roluf's Music Centre, Belleville. Tickets also available for the March 11th and 25th shows. 7-2

HOTEL HAVELOCK
SMORGASBORD FOR THE WINTER months — Saturday nights, 5 to 9 p.m.; Sundays 4 to 8 p.m. Dancing every Saturday night, 9 to 12 to the Christie Orchestra with Bruce Barnum at the Lowry organ. 2-tf

BAKE SALE, STIRLING COLD Storage, Saturday, March 4th, starting at 2 p.m., sponsored by Unit One St. Paul's United Church Women. 8-2

FILM FESTIVAL, STIRLING HIGH SCHOOL, MARCH 3rd & 4th, AT 8 P.M.

FRIDAY NIGHT, MARCH 3rd — "Turn of the Century", "Expo '67", Centennial Year; SATURDAY NIGHT, MARCH 4th — "Nobody Waved Goodbye" — a family tragedy in 3 reels
A must for all 'teens, parents and teachers — Auspices Stirling Film Council — Silver Collection

Ivanhoe

(Miss Bessie Fleming)
(Held Over)

Mr. and Mrs. Elymer Rollins, Mr. and Mrs. Leroy Rollins and Mr. and Mrs. Wm. Rollins and Debbie were guests at the Wanless—Workman wedding in Holloway United Church, on Saturday, February 18th.

Mr. Don Parsons, of Queen's University, Kingston, spent the week end with Mr. W. J. Cullen.

Mr. George Wood attended, on Monday, the Ont. Good Roads Convention held at the Royal York Hotel in Toronto.

Mr. Thos. E. Fleming, who has been a patient in the General Hospital, Belleville, is convalescing at his home here.

Mr. and Mrs. Bonter Rollins visited Mr. and Mrs. Wm. Scott, Moira, on Wednesday evening.

Mr. and Mrs. Chas. Thresher, of Ottawa, were Sunday dinner guests of Mr and Mrs. Milton Shaw.

Mr. and Mrs. Bonter Rollins were Sunday supper guests of Mr. and Mrs. Gerald Curry, Frankford.

Economical
WARMTH
TEXACO THERMO-CHIEF
HEATING OIL
DOUG ACKERS
Your Local Texaco Dealer
PHONE STIRLING 395-3770

Rylstone

(Mrs. Ellis Jones)
(Held Over)

Mrs. Roslin Finch is a patient in Campbellford Memorial Hospital.

Mr. and Mrs. Ralph Heath and Carol entertained the following to dinner on Friday evening: Mr. and Mrs. Walt Reid and George; Mr. and Mrs. Don Stewart and Maureen; Mr. and Mrs. Percy Reid and Bob Mattinson.

Mr. Reginald Powell, of Argentina, was a supper guest of Mrs. Thomas McKeown and Paul on Wednesday and gave an illustrated talk at the Gospel Chapel, in the evening.

Mr. and Mrs. Bill Amm, of Toronto, were supper guests of her sister and husband, Mr. and Mrs. Jack Spencer, on Tuesday.

Wm. Morton Sr. was a Sunday guest of his daughter, Mrs. Alan Fargey, her husband and family, near Stirling.

A few from here attended the money shower for the newlyweds, Mr. and Mrs. Ralph Van Drielen (nee Enid Petherick) at the Orange Hall, Petherick's Corners, on Saturday evening.

Lynn Mason, Agincourt, and Carol Heath were guests of Mr. and Mrs. Bill Moreton, in Belleville, on Saturday evening.

Mr. and Mrs. Ralph Thompson, Helen-Anne and Larry, of Spring Brook, and Mr. and Mrs. Dick Morton were guests of Mr. and Mrs. Jim Morton, Reed and Larry, on Sunday evening.

Mr. and Mrs. Harper Bateman, of Spring Brook, were Saturday supper guests of their daughter and husband, Mr. and Mrs. Jack Spencer and family.

Mr. and Mrs. Jim Gray were Sunday guests of her sister, Mrs. Margaret Osborne, at Petherick's Corners.

Mrs. Fred Petherick and her mother, Mrs. Minnie Morton, spent a day last week with Mrs. Roly Jackson and family at Shannonville.

Mr. and Mrs. E. G. Lounsbury, of Hastings, were Sunday guests of Mr. and Mrs.. Wilfred Spencer.

Marilyn Stewart, nurse-in-training at Civic Hospital, Peteborough, spent the week end at her home here and on Sunday accompanied her parents to Whitby where she registered at the Ontario Hospital for a three-month affiliation course.

Mr. and Mrs. Roy Petherick and family, of Ridge Road, Stirling, were Sunday guests of his parents, Mr. and Mrs. Fred Petherick.

Mr. and Mrs. Ray Stewart visited their cousin, Mrs. Lillian Eastwood, at Whitby, on Sunday.

Congratulations to Mrs. Minnie Morton, who on Monday, February 20th, celebrated her 87st birthday. Her granddaughter, Mrs. Ted Grills, Rene and Gina, of English Line, spent Monday with her grandmother, Mrs. Morton, and her mother, Mrs. Fred Pettherick.

Mr. and Mrs. Don Stewart, Donna and Maureen, were Sunday supper guests of her sister and husband, Mr. and Mrs. Bergen Payne and family, at Norwood.

Larry Dunk spent Saturday with fellow cadets from Campbellford High School, at The Armouries, in Belleville.

Mr. and Mrs. Alfred Akins and Mary visited Mr. and Mrs. Ray Stewart on Sunday evening.

Mrs. Austin Dunk was a guest of her sister, Mrs. Reg. Moore, Peterborough, on Saturday.

Unit Four St. Paul's UCW

Members of Unit Four held their February meeting in the Church rooms on Tuesday 21st with a fair attendance, considering the slippery condition of the roads.

The leader, Mrs. George Carlisle graciously welcomed the women and opened the meeting with an appropriate message and prayer.

Mrs. H. Waite, reporting for Mrs. D. Luery, still in hospital, read letters of appreciation from those receiving cards when ill. Mrs. M. Ayrhart stated that Mrs. Luery had been pleased to hear from so many friends.

Social Supply Secretary, Mrs. H. Donnan, told of a letter received from the Supply Department in Toronto, stating their shelves were almost bare and in case of an emergency they had nothing to offer. It was decided to bring this matter up at the meeting of General UCW to be held March 7.

Visitng committee for March are Mrs. R. Hatton and Mrs. H. Waite.

Unit members voiced approval of serving afternon tea to the Senior Citizens' Club some time in April.

The Centennial Fellowship Meeting is planned for September 22 at St. Paul's Church.

Devotions

Mrs. M. Ayrhart conducted the worship, based on the theme, "Our Call to Discipleship and Mission." Scripture passages were read by Mrs. Leslie Thompson, Mrs. A. Bush, Mrs. R. Duffin, Mrs. C. Clancy and Mrs. R. Rose.

All Christians are called to a mission, whether it be in the family at work, or in the community at large. Love and forbearance are ultimate tests of discipleship.

Bible study in charge of Mrs. W. Harlow and Mrs. J. Sharpe was centered on Psalm 15. Comments by Mrs. Harlow and Bible reading by Mrs. Sharpe brought out the following truths. There is no substitute for a first-hand knowledge of God. Each man must find God for himself. Love to God and love to mankind go hand in hand. Each man should treat his search for God as seriously as he does in his search for friends. Each man is a preacher of sorts, by the life he lives, and on the walk of life he should look for the guide signs along the way.

Mrs. Lansing offered prayer. An interesting Bible contest was read by Mrs. Harlow, amazing many by the Bible history they had forgotten.

Mrs. Carlisle closed the meeting with a few thoughts on Brotherhood Week. "Always be a little kinder than is necessary."

Staff To Answer Pension Problems

Senior citizens who are having difficulties with their old age security pension and their guaranteed income supplement will be able to get authoritative help.

Services of the Canada Pension Plan are to be made available on a part time basis in Belleville, National Health and Welfare Minister Allan J. MacEachen has announced.

CPP staff in Kingston will be on hand Thursdays at the Unemployment Insurance Commission at 11 Station St., in Belleville. At other times during the week, application forms for benefits and other material related to the CPP will be obtainable from personnel of the UIC.

The CPP staff has found that many senior citizens are having considerable trouble filing out the forms, which are accompanied by a comprehensive booklet of instructions.

One spokesman said that most are so honest about it, they could be short changing themselves. One example would be if they rent rooms in their homes. The officals have found that they are not actually making money considering expenses.

Sons and daughters of old folk should draw their attention to this service, as many of them desperately need this new source of income.

Help can be given by phoning the UIC at 962-9154 and making an appointment for Thursdays starting March 2nd, between 8.30 and 5 p.m. Or, people can write to the Belleville or Kingston office (274 The Federal Building, Clarence St., Kingston).

Speakers are available to expound upon benefits of the CPP to reasonably large groups.

The Belleville office will serve such places as Tweed, Stirling and Madoc.

"Gingham Gals" 4-H Club Report

The opening meeting of the "Gingham Gals", 4-H Homemaking Club, was held on Saturday, February 18th, at 2 p.m., at the home of Mrs. R. Kirn, Harold. The meeting was opened with the 4-H pledge and motto.

The executive was elected as follows: President, Joanne Kirn; Vice-President, Cheryl Burley; Treasurer, Dawn Beckett; Press Reporter, Patsy Jane Wilson; Floating Secretary.

Other members present were: Debra Gliddon, Gail Hoover, Barbara Jackson, Mary Lou Kirn, Virginia Pollock, Jennifer Wilson and Jewel Bailey.

The Club will try to prove that cottons go everywhere and the name of the unit is "Cottons Can Be Smart".

The requirements of the Club girl are: 1. Attend Club meetings; 2. Take part in Club activities; 3. Keep a record book; 4. Equip a sewing box; 5. Plan, select and make a cotton dress; 6. Attend, and exhibit record book and dress on Achievement Day.

In the course of the meeting, what goes into a sewing box, materials, colour, texture, prints and selection of material were discussed. The meeting closed with the Benediction.

Tablerite Boneless Round or Rump Roasts lb.
Steaks-Roasts lb. 89c
Red Hots — Vac Pack
SCHNEIDERS WIENERS - - lb. 55c
Essex Assorted
SLICED COOKED MEATS - lb. 73c
Family Pack (9 to 12 Chops)
QUARTER PORK LOIN - lb. 79c
DOUBLE TAPE DAYS
Cal. Navel Sweet and Juicy
ORANGES - doz. 49c
Cal. Crisp, Green, Jumbo
CELERY - - ea. 25c
California Iceberg
LETTUCE - 2 for 35c
Florida White — Size 96's
GRAPEFRUIT 10 for 59c
Vine Ripe
TOMATOES - lb. 23c
Red Emperor
GRAPES - - lb. 25c
NABOB
Jelly Powders 3 - 25c
RASPBERRY and LEMON — Save 6c PKG.
Christies Jam Buns 29c
11-oz. size
Heinz Ketchup 2 - 39c
KELLOGG'S 12-oz. size
Corn Flakes - 2 - 59c
Cream Mushroom, Chicken Noodle or Chicken and Rice
AYLMER SOUP - - - - 4 tins 59c
BILLY BEE CREAMED HONEY - 2 lb. 59c
IGA Elbow
SPAGHETTI or MACARONI 2 pkgs. 39c
Monarch 10-oz. size
POUCH PAK CAKE MIXES - 3 pkgs. 49c
PURITAN BEEF STEW 2 24-oz. tins 99c
Puritan — 7c off 24-oz. size
MEAT BALL STEW - - - - tin 39c
Mother Parker's pkg. of 60's
ORANGE PEKOE TEA BAGS - pkg. 79c
Man Size — White or Pink
ROYAL FACIALE TISSUE - 2 for 59c
Walker's
CHOC CHIP COOKIES - - lb. 39c
28-oz. size
VAN CAMP BEANS & PORK - tin 29c
WALKER'S SALTINES - - - lb. 29c
White, Pink, Yellow, Aqua
WHITE SWAN TISSUE - 2 twin pkgs. 49c
PEPSODENT TOOTHPASTE - - gt. 53c
Black Diamond pkg.
CANADIAN CHEESE SLICES - lb. 57c
TULIP COLORED MARGARINE 3 lbs. 79c
DEMPSTER'S MIXED ROLLS 12's for 45c
-- FROZEN FOOD FEATURES --
FARMHOUSE APPLE PIE - - ea. 39c
Florida Old South 6-oz. 12-oz.
ORANGE JUICE - 5 for 89c 3 for $1
BIRD'S IGA
PHONE 395-2164 — FREE DELIVERY ON ORDERS $5.00 AND OVER

Local and District Business Directory

HAROLD C MARTIN
INSURANCE EXCLUSIVELY
25 MILL STREET, STIRLING
Office: Phone 395-3369
Residence: Phone 395-2105
Douglas L. Robson
Associate
Residence: Phone: 395-3822

R. B. MURRAY, V.S., D.V.M.
VETERINARY SURGEON
PHONE 395-3386 STIRLING

FUNERAL DIRECTOR
DUFFIN - HOGLE FUNERAL HOME
G. H. HOGLE
FUNERAL DIRECTOR
87 James St., STIRLING
Please Retain This No.
Phone 395-2424

STEWART J. COOKE
CHARTERED ACCOUNTANT
HALLOWAY, R.R. 2
PHONE: Stirling 395-3676

DEAD STOCK SERVICE
WE PAY UP TO $25.00
This is the current Market Price for dead, old and crippled farm stock according to size and condition.
HORSES — COWS — CALVES
SHEEP — PIGS
Cash Paid at Time of Pick-Up
Phone Collect
PETERBOROUGH 742-8827
NICK PECONI
Box 21, Peterborough, Ont.
Gov. Licence No. 303-C-64

Franklin Coach Lines
STIRLING
MARMORA — BELLEVILLE
Daily Service
Phone Marmora 472-2614
CHARTER COACHES
ANYTIME — ANYWHERE
Owned and operated by Franklin C. Smith

VILLAGE OF STIRLING
MUNICIPAL OFFICE
For information or requesting service
Phone 395-3380
— Office Hours —
9 a.m. to 5.00 p.m.—Monday, Tuesday, Thursday and Friday
9.00 a.m. to 12.00 noon — Wednesday and Saturday

Meyers Transport Ltd.
Freight and Express Service
Moving and Storage with Fully Equipped Van and Experienced Packers
TORONTO CL 5-1151 PETERBORO
MANAGER CL 9-8542 745-7608
For Quotations Please Call Collect to Campbellford 653-2250

DEAD STOCK SERVICE
BURRETT FUR FARMS
Ship direct to a fur farm for top price for dead or crippled farm stock
Up to $25.00 according to size and conditions (even higher for large crippled horses)
Cash payment — guaranteed satisfaction
Phone long distance Zenith 66550 (no charge to you)
or collect Belleville WO 2-2031
Peterborough 742-4330
Dept. of Agri. Lic 63-C-67

Dead & Disabled Farm Stock Wanted
— HIGHEST CASH PRICES —
Tweed 478-2713 (Private line for better service)
B & D DEADSTOCK SERVICE
BILL ELSON and SON, Props.
LICENCE No. 8-C-66
DEADSTOCK IS OUR BUSINESS — NOT A SIDELINE

The Stirling News-Argus

PUBLISHED EVERY WEDNESDAY

An independent Weekly devoted to the interests of Stirling and Hastings County

Member of the Ontario and Canadian Weekly Newspaper Associations

R. L. HULIN — Editor and Publisher

Telephone: 395-3321

SUBSCRIPTION RATES

Anywhere in Canada, $3.50 a year in advance; $4.50 a year to subscribers in the United States or other foreign Countries. The date to which the subscription is paid is indicated on the address label

Authorized as second class mail,Post Office Dept., Ottawa

WEDNESDAY, MARCH 1st, 1967

Presbyterian Women

Tell me the old, old story was the theme of the paper presented by Mrs L. Rawlings and her group at the February meeting of the Presbyterian women.

"At the time when Canada is celebrating her Centennial, let us go back in history of our Presbyterian church. The word Presbyterian comes from the word Presbyter which, at one time, had almost the same meaning as Bishop or Ruler or Overseer. The Church, in the first century, was ruled by Presbyters whose task it was to govern and lead in spiritual things. All were equal. This is one of the finest things in our whole Christian heritage. Every Christian has the right to share in the Gospel Etory. Even the Apostles, although some had special gifts, were all equal.

"It was at the time of the Reformation of the Church that the Burning Bush, with the motto "Nec Tamen Consumebatur — On fire but not being consumed," become the emblem of our Church. The first Presbytery was formed at Truro, in 1786, and in 1875 the Presbyterian Church in Canada was formed with the union of various groups of the Presbyterians." Mrs. Rawlings pointed out that before this Church was formed officially, they had already sent out their first missionary to the New Hebredes Isles in the South Seas in 1846. After bringing the members up to date with the history of the local church, she concluded her address with the following words: "May we look to the future, confident that He who has blessed us in our last 113 years will bless us still and say with Paul — "I can do all things through Him that strengthens me" — and may the Grace of God rest upon us in 1967 and cause us to be more worthy servants of the Master."

Hymn 592 was sung and Mrs. K. Ray gave the history of this hymn, stating that it was written by Katherine Hankey and set to music by William Fischer. Mrs. Maurice Montgomery read the Twenty-Third Psalm and a prayer for the President was read by Mrs. Haggerty.

During the business part of the meeting, Mrs. Haggerty thanked Mrs. Rawlings for opening her home and welcomed everyone. She also reminded everyone of the March meeting at the home of Mrs. Earl Fox and asked each one to bring a guest and an article for the sale table. Mrs. Mutcheon closed the meeting with a prayer of thanksgiving for the past and hope for the future. Mrs. C. Rollins conducted a contest on Names and Places in the Old Testament. The afternoon was brought to a close with a Valentine box lunch and a time of fellowship during which members worked on their quilt blocks.

Local 754 Bowling

February 21st —

Ladies' high single, triple and average, Emma Roe, 267, 632 and 187.

Men's high single, Tom Moore 276, high triple, Ray Poste, 654, high average, Gordon Barrie 207.

Other good games — David Nicholson 226, Emma Roe 220, Carol Peterson 236, Ray Poste 228, 232, Ivy Poste 233, Joyce Welsh 212.

Total points — T-Birds 89, Katie Bids 77, Furys 72, Odd Balls 56.

Merrie Bowlers

February 22nd —

Ladies' high single and triple, Verna Tucker, 243 and 643; high average, Marion Holt, 181.

Other 200 games — Marie Eggleton 219, 202 (602), Marion Holt 214, Helena Oosting 201, Verna Tucker 202, Isabel Hutcheon 209, Phyllis Pearce 216, Ann Preston 202.

Standings; Maples 92, Williows 90, Cedars 83, Pines 57.

Stirling Juveniles Oust Brighton

(By Bob Taylor)

Stirling's O.M.H.A. Juveniles move into the Juvenile "C" playdowns after capturing their group championship by edging Brighton 5-3 on the opposition's ice on Wednesday last.

Brighton scored the only goal of the opening stanza when Gillette broke through to beat McFaul. The local squad was very unimpressive in the first heat as the homesters bottled them up in their zone.

Hennessey upped to 2-0 early in the second, when his shot hit McKeown and caught McFaul moving the wrong way.

Stirling suddenly came to life midway through the period when Don Potts completed a play with Gary Bateman and Peter Utman. Stirling kept the pressure on and Bobby Chesher rammed home Doug Ray's rebound to knot the count a minute later.

Wellman raced in alone on the left wing and rifled a high shot past Grogan minutes later to put Stirling ahead to stay, before they again retreated to their protective shell.

Chesher and Armstrong scored early in the third before Hall narrowed the score to 5-3. McFaul pulled off a dazzling key save with two minutes to go in the game and the score held for the decision.

Friday Night Mixed Bowling

February 24th

Ladies' Group "A" — Average, Triple and Single, V. Woodbeck, 209, 706 and 293.

Men's Group "A" — Average, Ray Rose 193; triple and single, A. Wood 697 and 268.

Ladies' Group "B" — Triple and single, S. Wilson, 499 and 201.

Men's Group "B" — Triple, J. Wilson, 513; single, E. McGee, 220.

Good games — V. Woodbeck 238, 293, E. McGee 220, C. Pitman 204, A. Wood 242, 268, J. Wilson 202, S. Wilson 201, B. Kelly 20 1,D. Kelly 215, R. Spry 211, R. Rose 214, 263, H. Rose 236.

Mount Pleasant

(Mrs. Percy MacMullen)

Messrs. Harold and John White and their sister, Mrs. Marguerite McMullen attended the wedding of their niece, Miss Connie White, daughter of Mr. and Mrs. Ray White and Mr. David Howe, on Saturday, February 25th in the Bannockburn Anglican Church and the reception following in the Parish Hall.

Mr. and Mrs. Will Jeffs spent Tuesday with their daughter, Mrs. John Ferguson, Mr. Ferguson and family, Picton.

Mr. Lorne White, Belleville, spent the week end with his father, Ernest White and family.

Mount Pleasant U.C.W. are sponsoring a Community Pot Luck supper at the Church Hall, on Saturday evening, March 11th, at 7.15 pm., based on the Centennial theme. The guests are asked to come dressed appropriately for the occasion.

Mr. and Mrs. Will Jeffs attended the candlelight wedding of their niece, Miss Enid Petherick, daughter of Mr. and Mrs. Aylmer Petherick, and Mr Ralph Vandrielen, Toronto, in Zion United Church, Pethericks' Corners, on Saturday, February 11th. The reception was held in the church parlours. The young couple are holidaying in Germany.

Mrs. Burton Morton, teacher at the Allan Public School recently held a public speaking contest. The judges were Mrs. George Williams, Spring Brook, Mrs. J. B. Small and Mrs. John Svoboda, Stirling. The first place went to Randy Scott; second, Bonnie Williams and third, Lorraine Jeffs.

Miss Marjorie Jamieson and Mr. Norman Kennedy, of Kingston, attended the morning church service on Sunday and were guests of Rev. and Mrs. W. Cox.

Evenings: 8 p.m. — Matinees: Wed., Sat. and Sun. 2 p.m.

PLEASE MAKE SURE TO SEE IT!

WO-8 6066 BELLE BELLEVILLE

Prices: (tax incl.) Evenings: $2.00; Matinees: $1.50

Last Day! Thurs., Mar. 16

Sunday Services

At Local Churches March 5th, 1967

St. Andrew's Presbyterian Church
REV. D. C. MacPHERSON, B.A., Th.B.

St. Andrew's, Stirling:
10.00 a.m.—Senior High Bible Class
11.00 a.m.—Worship Service

West Huntingdon:
2.30 p.m.—Worship Service
1.45 p.m. — Sunday School

THE ANGLICAN CHURCH OF CANADA
PARISH STIRLING, FRANKFORD AND GLEN MILLER
The Rev. F. F. Downing, Rector

LENT III.

Christ Church, Glen Miller —
9.00 a.m. — Morning Prayer

St. John's Church, Stirling —
11.00 a.m. — Morning Prayer

Trinity Church, Frankford —
7.30 p.m. — Evensong

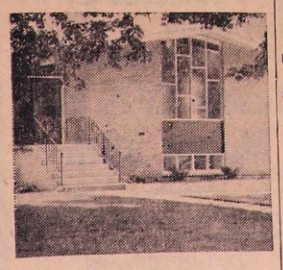

GOOD TIDINGS TABERNACLE
Affiliated with the Pentecostal Assemblies of Canada
289 Front Street West, STIRLING
Phone 395-2537
— SERVICES —

Sunday—
10.00 a.m.—Sunday School
11.00 a.m.—Worship Service
7.30 p.m.—Evangelistic Service
Thurs., Bible Study, 8.00 p.m.
Gospel Echoes—Channel 11, CKWS Kingston, every Sat. 6.30 to 6.45 p.m.

UNITED CHURCH OF CANADA
STIRLING PASTORAL CHARGE
Rev. J. Bruce Small, B.A., B.D.

St. Paul's:
9.45 a.m. — Sunday Church School
10.00 a.m. — Men's Adult Bible Study
11.00 a.m. — Divine Worship
Sermon Text — "Doubt"
Evening Service, 1st Sunday in each month — 7.30 p.m.

Carmel
9.45 a.m.—Divine Worship
10.45 a.m.—Sunday Church School

Rawdon Pastoral Charge
REV. W. C. COX, B.A., B.D.

Wellman's—
10.00 a.m.—Worship Service
11.15 a.m.—Sunday School

Bethel—
10.00 a.m.—Sunday School
11.15 a.m.—Worship Service

Mount Pleasant—
2.30 p.m.—Worship Service
1.30 p.m.—Sunday School

ROMAN CATHOLIC CHURCHES
Pastor: Rev. James F. McGarvey, P.P.
— Holy Mass Schedule —

St. James The Minor Church, Stirling:
1st & 2nd Sun. of month — 9.00 a.m.
3rd, 4th and 5th Sun. of the month — 10.30 a.m.

St. Francis Of Assisi Church, Frankford:
1st and 2nd Sun. of month—10.30 a.m.
3rd, 4th and 5th Sun. of the month — 9.00 a.m.

GRACE CHAPEL
10.00 a.m.—Sunday School
11.00 a.m.—Lord's Supper
4.30 p.m.—Gospel Bells
7.30 p.m.—Gospel Service
Speaker—
Ray Fox, Trenton
Gospel meeting on Tues., Wed., Thurs. and Fri. at 8.00

Young People's
8.00 p.m.—Saturday

STIRLING LUMBER LTD.

Are now in the business of erecting quality homes for working Canadians

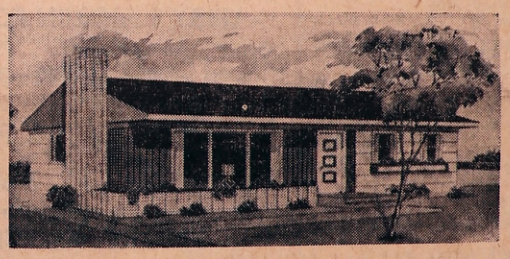

This Company has many years experience in the construction field. Now at STIRLING LUMBER LTD. CMHC approved roof trusses and prefab side wall panels are currently being constructed. With our affiliation with a large company we are in a position to purchase at better prices resulting in savings to our customers. We help with your financing arrangements, too!

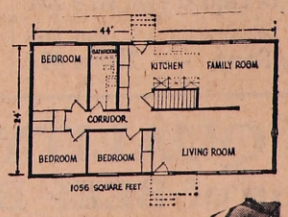

Why not stop in to STIRLING LUMBER OFFICE at STIRLING when you plan an addition, or a new home, or a new farm building. Many plans are available for you to choose from. You too can profit from our experience, low overhead and reduced material costs.

We Make All The Arrangements . . .
- All financing handled by us.
- Many plans to choose from.
- Quality construction.
- Quality materials.

For futher particulars contact

Don Rodgers or Art Loucks at

Stirling Lumber Ltd.

PHONE 395-3333 STIRLING, ONT

Rebels Champs

Glen Ross always waits until the endo to win a trophy. Tuesday night they did it again, defeating the sixth place Thomasburg Thunderbirds 5-2 to nose out the Ivanhoe Knights by a single point. The Rebels meet Frankford now in the semi-finals with Ivanhoe and Foxboro hooking up in the other half.

The semi-finals are a best three-of-five set with the first game in Madoc on Tuesday, February and back here on Sunday, March 5th. The Rebels game time in Madoc is 8.30 and a 7.00 p.m. start in Stirling.

Rookie Larry Jeffs and Andy Faulkner, the league's scoring champion, each scored twice, with Ken McConnell scoring the odd tally.

Rutherford and H. Finkle replied for the 'Birds.

SHAMROCK CHEESE MANUFACTURING CO. ANNUAL MEETING

The Annual Meeting of Shamrock Cheese Manufacturing Co. will be held Friday, March 10th, 1967, at 1.30 p.m. sharp, in the Department of Agriculture and Food Board Room, 234 North St., Stirling, Ont.

GLENN BUSH,
President

9-2

CARD OF THANKS

Hi everybody. I would like to say "thank you" to all my family, friends and neighbours for your lovely cards, letters, gifts, treats, phone calls and prayers; also to St. John's Church and the staff of Riverside Construction of Stirling for the lovely flowers and again to all my family and Mr. and Mrs. Joe Kellar and Mr. and Mrs. Eugene Burrell and Mr. Bob Mayhew for their visits, while I was at Princess Margaret Hospital and Lodge in Toronto. You really don't know you have so many friends till a time like this. Again, I say thank you so much and may God Bless you all.

9-1p Mabel Vardy

RIVER VALLEY WOMEN'S INSTITUTE

FOR HOME AND COUNTRY

Four Card Parties in March — third, tenth, seventeenth and thirty-first, 8.15 p.m.; prizes and refreshments. Admission: 50 cents. Members, 35c and lunch.

March 2nd — Hostess, Mrs. Albert Wilhelm; topic, Historical Research.

CARD OF THANKS

I would like to express my sincere thanks to relatives, friends, neighbours, Stirling L.O.B.A., 655, for cards, flowers and gifts and Dr. Cunningham and the staff of the Campbellford Hospital.

9-1 Clara Hinds and daughter

CARD OF THANKS

Our thanks and appreciation to neighbours and friends for their expressions of sympathy and acts of kindness during our recent bereavement in the loss of a loving Father and Grandfather. A special thanks to Stirling L.O.B.A.

Raymond and Helen McConnell,
Craig, Betty and Jimmy Watson

9-1p

CARD OF THANKS

We wish to extend our sincere thanks to our relatives, friends and neighbours who remembered us with cards, flowers and kind words of sympathy during our recent sad bereavement. They will never be forgotten. Special thanks to those who helped with the chores and the Public School Board and Staff.

Helen and Ralph Jeffs and family.

9-1p

Your Weekly Smile

He who grows to big for his britches will always be exposed in the end.

REAL ESTATE FOR SALE

7 ROOM INSUL BRICK BUNGALOW Living room with picture window, dining room, kitchen with nice cupboards, 2 bedrooms, bathroom, laundry room, work shop, town water and sewers available. Large lot 75½'x158'. Price $6000 cash.

9 ROOM DOUBLE BRICKED HOUSE suitable for a duplex, large living dining room, kitchen. The other side has 2 rooms, would make a nice living room and kitchen, four large bedrooms and bathroom, town water and sewers, part basement, garage, large lot 126'x298'. Priced to sell and terms.

A REAL NICE STUCCO HOUSE recent asphalt shingles, large living and dining room, hardwood floors, a beautiful kitchen with cupboards. New laundry room next to kitchen, both tile floors. Three bedrooms, 3-piece bath, town water and sewers available, basement, oil furnace, garage, large lot 143'x132'. Reasonable priced.

— Call —
FLOYD BARTLETT
Phone 395-2434 Stirling
Representative for
FRANK E. BARRY REALTY LTD.
82 Division Street
Phone 392-9229 Trenton
8-1

RED & WHITE Saves You $

ON THESE MONEY-SAVING PRICES

Instant Dainty Fried Rice 2 12-oz. pkgs 69¢
DUNCAN HINES Deluxe Cake Mixes pkg. 39c
MOTHER PARKER'S Tea Bags - 60 to pkg. 79c
Puritan Stews BEEF or IRISH - 24-oz. tin 49c
Kleenex Tissues - - 6 pkgs. of 200 $1
White Swan Tissue - 6 rolls 79c

Instant Chocolate — Save 10c 1-lb. size
Nestle's Quik - - tin 49c
China Lily Brand — Save 6c 19-oz. size
Bean Sprouts - - tin 19c
China Lily Brand — Save 2c 5-oz. size
Soya Sauce - - bottle 19c
Dream Whip — Save 8c 2-oz. pkgs.
Dessert Topping - 3 pkgs. 79c
Puss 'N' Boots 8-oz. tins
Cat Food - - - 10 for $1
Solo 3-lb. pkg.
Coloured Margarine - 83c
Supreme Homogenized 16-oz. size
Peanut Butter - 2 jars 69c
For Dishes — Pre-Priced 69c
Swan Pink Liquid - gt. size 53c
Deodorant Bath Size
Lifebuoy Soap - - 2bars 49c

McCormick's 13½-oz. size
Graham Wafers - pkg. 39c
Window Cleaner 20-oz. size
Windex - glass btle. 45c
Premium 1-lb. size
Christie's Crackers - box 37c

- LIBBY'S FROZEN FOODS -
Fancy — Save 10c 15-oz. size
Sliced Strawberries - pkg. 39c
Tender — Save 4c 12-oz. size
Lima Beans - - pkg. 29c
9-oz. size
French Fries - 2 pkgs. 37c

-- BAKERY FEATURE --
Weston — Reg. 49c 8 to pkg.
Chelsea Buns - pkg. 45c
4 Varieties
Cookies - - - 3 pkgs. $1

QUALITY MEATS
Home of BEEF BEYOND BELIEF
"SPECIALLY SELECTED" VALUE CHECK'D TENDER YOUNG PICNIC STYLE (SHOULDER CUT) 5½ TO 6 LB. AVG.
PORK ROAST - lb. 43c

"Well Trimmed" Always Tender
Boston Style (For Roasting)
Ideal with Apple Sauce
Pork Butt - - - lb. 55c
Holiday Farms
For Lunches and Quick Meals
Beef Steakettes - lb. 65c

Tender Young Extra Lean
Butt Pork Chops - lb. 65c
Fresh Sliced — 3 Varieties 16-oz. pkgs.
Luncheon Meats - lb. 79c
Cooked Mild Cured
Smoked Picnics - lb. 55c

FRESH PRODUCE
Finest Quality
Chiquita Bananas - 2 lbs. 29c
Mild No. 1 3-lb. bags
Sweet Carrots - 2 for 45c
Crisp Refreshing 6-oz. cello
Rosebud Radishes - 2 for 17c

LIVESEY'S
RED AND WHITE MARKET
PHONE 395-2152 STIRLING

Bill Morton
MOTOR SALES
MARMORA ROAD — STIRLING
Phone 395-3307
Evenings 395-3306

1965 CHEV. Impala, 4 door hard top, V8, automatic, power brakes and steering — black with matching interior. Like new. Lic. 12302E.
$2395.

1965 CHEV. 4-door Sedan, automatic radio, white walls, extras. 12306E
REDUCED $100.
WAS $1995. — NOW $1895

1965 PONTIAC 4-door sedan, Strato Chief, 6 cylinder, automatic, radio. Balance of warranty. Lic. 12308E.
REDUCED $100.
WAS $1995. — NOW $1895.

1965 DODGE Polara 2-door hard top, V8, automatic, red and black, white walls, etc. Lic. 12301E
$2195.

1965 DODGE 4-door sedan, beige, V8, automatic, radio and white walls. Like new condition. Lic. 12303E
$1995.

1965 PLYMOUTH 4-door, 6 cyl., auto., radio, refinished in black. Lic. No. 7479E.
$1695.

1964 CHEV. Bel-Air 4-door, automatic, radio, etc. Sharp. Lic. 12274E.
$1795.

1964 CHEV. Bel-Air 4-door sedan, V8, automatic, radio. Lic. 12275E.
$1895.

1964 PLYMOUTH Fury, 2-door hard top, V8, automatic, radio, power steering and brakes. Lic. 5748E.
$1795.

-- OUTSTANDING --
1963 PONTIAC CATALINA
2-DOOR HARD TOP
389 CU. IN. V8 AUTOMATIC
3 SPEED TRANSMISSION
SILVER BLUE WITH MATCHING LEATHER INTERIOR.
Lic. 12270E.
$1850.

1963 PONTIAC Parisienne 2-dr. hard top, V8 automatic, power steering and brakes, radio, white walls, beige. Lic. 454-654
$1795.

1963 CHEV. Biscayne 4-door, 6 auto. Lic. 12305E. Outstanding car, outstanding value.
$1395

1962 PONTIAC Parisienne 2-dr. hard top, V8 auto., power steering and brakes, radio, white walls. Lic. No. 12269E.
$1495.

1962 PONTIAC 2-door hard top, big 6 cyl. engine, auto., radio, etc. Lic. No. 12304E.
$1395

1962 PONTIAC Parisienne 4-dr. hard top, V8, floor shift, radio, extras. Lic. No. 12268E.
$1395.

1962 FORD Galaxie 4-door, V8, standard transmission, radio, etc. Lic. No. 12265E.
$1095.

1961 CHEV Impala 4-door hard top, V8, auto., power steering and brakes. Lic. 489302. Sharp.
$1195.

1959 PONTIAC 4-door sedan, 6 cyl., automatic, radio, new tires, good transportation. Lic. 12263E.
$395.

BEFORE YOU BUY
ANYWHERE CHECK THESE
LOW LOW PRICES

ANNOUNCEMENT - - - -
We are pleased to announce that
MR. FLOYD BARTLETT
24 VICTORIA ST. PHONE 395-2434
STIRLING, ONT.
has joined our Sales Staff as Representative for the Stirling District.
He is well qualified to look after your real estate needs.
FRANK E. BARRY REALTY LTD.
82 DIVISION ST., TRENTON PHONE 392-9229

An Appreciation

As Chairman of the Centennial Queen Committee, I would like to thank all those who helped me in any way to make our Contest a success.

Special thanks to Kay Livesey, who so graciously opened her Kon-Ti-Ki Room for the use of the girls at Oak Lake on Saturday.

Thanks also to all the girls who entered the contest. Without you there would have been no contest.

LILLIE HOWARD

If you like Country & Western Music, you'll love more than two hours of pickin', singin', fiddlin' at the crowd-packed, original
TRENT VALLEY COUNTRY JAMBOREE
(The answer to the Opry of Tennessee)
(500 Seats to fill — and — They are always full)
Stirling Theatre
STIRLING, ONTARIO
Showtime 8.30 p.m. — Family Entertainment
Saturday, March 11th and Saturday, March 25th
Every Jamboree different — With New Talent
SATURDAY, MARCH 11th — Starring JACK BAILEY, T.V. and Recording Star
FEATURING — SUNSHINE SHAWN
From C.H.E.X. Peterborough
See Shawn and Jack Bailey, C.H.E.X. T.V., Every Tuesday — 7.30 p.m.
SEE LOCAL TALENT FROM THE VALLEY AT OUR JAMBOREE
Tickets — $1.00 each
On sale at Jack's Appliance Shop, Stirling and Roluf's Music Centre, Belleville
You may win a wrist watch — Get your tickets now
— Avoid Disappointment —

- Classified Ads. -

FOR SALE

WIRING AND PLUMBING — NEW Pressure Systems and Hydro Hot Water Tanks installed; also used pumps and tanks for sale; priced reasonably. STIRLING ELECTRIC Bernie Berry, Prop., Phone 395-2522, Stirling.

NEW TV AERIALS SOLD AND erected. Rotors sold and installed. TV Towers sold and erected. Call LESTER HAY, Phone 395-2346, Stirling, between 7 and 8 a.m., and 5 and 6 p.m. 9-tf

FOR SALE — Small Quarters of Beef; Choice Pork, by the quarter or side. Apply Clifford Heath, Phone 395-2002, Stirling. 44-tf

FOR SALE — Quantity of Baled Hay. Apply Gerald Pyear, Phone 398-6483, Frankford. 5-tf

FOR SALE — Wood's "Thin Wall" Space Saver" Home Freezers. Sizes available from 7.5 to 29 cubic feet. Five year warranty. See our attractive prices before you buy. New and used Wood's Milk Coolers on hand. Electric Barn Fans. Milk House Heaters. New Wood's Sterilizing Pails for mastitis control. Harry Brown 395-3415 or Gerald Clancy 395-3814. 7-tf

FOR SALE — Lloyd Baby Carriage; Large Crib, good condition. Call after 5 p.m. Phone 395-2201. 9-1

For Rent

FOR RENT — Store at 21 Front St., W., size 30' x 10'; available now. Apply Jack's Appliance Shop, Stirling. 30-tf

FOR RENT — 6 roomed apartment (2 bedrooms), self contained. Will redecorate. Upstairs. Good location, $50.00. Apply Jack's Appliance Shop, Stirling, 10 Mill St., Phone 395-2120. 8-tf

--WANTED--

WANTED TO BUY — ¾, 1 or 1½ h.p. Electric Motor. Phone 395-2334. 9-1p

WANTED — Are you prepared for Easter? Call Mrs. George Grills for Dressmaking and Altering. Phone 395-2257. 7-3

Sell Real Estate

Join Ontario's largest Realtor specializing in Vacation, Rural and Town properties. No experience necessary, we will train you. Part or full time basis, excellent commission arrangement. Openings in the Stirling and surrounding area. For appointment call or write Mr. Omar Chisholm, H. KEITH LTD. REALTOR, 181 Eglinton Ave. E., Toronto 12. Telephone 487-333. 8-4

For Sale or Rent

Two-storey brick building in good residential area, containing three 2-bedroom apartments, each self-contained. The lot is well landscaped and provides good parking. Two of these apartments are now vacant and ready for immediate occupancy. Reasonable rent to good tenants and terms to suitable purchaser.

FRANK S. FOLLWELL
REAL ESTATE
400 Front St. BELLEVILLE
PHONE — Belleville 968-6795
Evenings Call: 395-2386
8-2

Land Required

FOR HUNTING AND FISHING PURposes. Will consider purchasing large or small acreage without buildings. State legal description and asking price. Include a description of your property. E. Lee, 26 Palomino Crescent, Willowdale, Ontario. 9-8p

Auction Sale

HOLSTEIN CATTLE AND FARM MACHINERY
At the farm of
Wm. J. FITCHETT
5th Con. Rawdon Twp., Mile West of Highway 62
SATURDAY, MARCH 11th
at 1.00 p.m.
TERMS — CASH
BARTON HAGGERTY, Auctioneer
Phone 395-2285, Stirling, Ont.

PLUM GROVE CHEESE CO-OPERATIVE ANNUAL MEETING

The Annual Meeting of Plum Grove Cheese Co-Operative will be held in the Orange Hall, Wellman's, on Saturday, March 4th, at 1.30 p.m.

FREDERICK BECKETT,
President
9-1

D. A. BURGIS LTD.

CAMPBELLFORD, ONT.
Collect 653-3680

SEPTIC TANK PUMPING
BACKHOE WORK
HEATING AND SERVICE
PLUMBING & REPAIRS
PUMP JOBS
PRICES
Service and Experience at Competitive Prices

Special Consignment Sale

HOARD'S STATION SALES BARN

Thursday, March 9th

at 1.00 p.m.
APPROXIMATELY 80 HEAD OF REGISTERED & GRADE HOLSTEIN COWS — fresh and springing

Consignments will be received until March 9th and must be stabled by noon.

Plan to attend
Lunch available 8-3

COMPLETE TRAVEL SERVICE

MEMBER AMERICAN SOCIETY OF TRAVEL AGENTS ASTA
We sell travel everywhere. U.S., Europe, W. Indies. Tours. Cruises.

We are Fully Appointed Agents for All Railways, Steamships and Airlines.

Roluf's
TRAVEL CENTRE
227 Front St. Dial 962-9201
Belleville, Ontario

W. J. McCORMICK Realty Limited

CLOSE TO AIR STATION

THIS IS A GOOD FAMILY HOME—Large living room and dining room; spacious kitchen with lots of cupboards — full basement divded into Rec. Room and an extra room for office or another bedroom. Lot 125 x 121. Asking price $13,900.00. Extra lot may be obtained to qualify under V.L.A.

IN VILLAGE OF STIRLING

SIX-ROOM HOUSE — MODERN throughout; double garage; lot 60 x 960. This property could be bought through V.L.A.

40-ACRE RANCH ABOUT 5 MILES from Stirling, with running water. Price $2,000.00.

— Call —
EVERETT HANNA
Farm Representative
89 STATION ST.
BELLEVILLE — ONTARIO
Phone 962-5397
or 962-6649
OPEN EVENINGS UNTIL 9 P.M.
9-1

For Information on ALL LIFE INSURANCE PLANS

— SEE —
ELVIN G. CARR
The EXCELSIOR LIFE
Insurance Company
Belleville — Ontario
Bus. 961-9131 Res. 962-5996

HAROLD E. BAKER

Complete Insurance Service

138 Belleville Road 395-2144
STIRLING 395-2145

WELLS FORD COUNTRY

1966 FORD CUSTOM 4-door Sedan, 6 cyl. engine with dual range automatic drive, radio, whitewall tires, wheel covers. Finished in Emberglo. Demonstrator. Only 8,000 miles. Warranty. Only $2695

1965 CHEVROLET 4-door Sedan, V-8 engine with automatic drive, radio, whitewall tires, wheel covers. Only 19,000 miles. Balance of New Car Warranty. Owner's name on request. Lic. 10300E. Only .. $2295

1965 FORD CUSTOM 4-door Sedan, 6 cyl engine with automatic drive. Newly re-finished in Silver Blue with matching interior. Lic. 32398E Only $1795

1964 FORD Galaxie 500 2-door XL Hardtop, auto. trans., V-8 motor, radio, wheel covers and extras. Licence No. 94892A. Reduced $100. to only ..... $2095.

1964 FORD Fairlane 4-door Sedan, V-8 engine, standard. Radio, extras. One owner. Newly refinished in Guardsman Blue. Lic. J32111. Only ..... $1495.

1964 VIVA 2-door Sedan, 4 cyl. motor and radio. This is a real sharp unit. This unit is reduced. Lic. 94980A. Only ..... $895.

1964 FORD Custom 4-door Sedan, V-8 motor, auto. trans. Finished in white. This unit reduced $100.00. Lic. J32547. Only ..... $1695.

1963 FORD Galaxie 4-door Sedan, V-8 motor, auto. trans., radio, wheel covers and extras. This car sold by us new. Finished in Raven Black. Lic. 94792A. Owner's name on request. Only ..... $1595.

1963 CHEVROLET Impala Convertible, V-8 engine with automatic drive, power steering and brakes, radio, extras. Newly re-finished in Raven Black. Licence No. J26206. Only ..... $1695.

1962 VOLKS Deluxe 2-door Sedan. Finished in Green and has a radio. This unit would make a good second car. Lic. J50266 Only .. $795.

1962 FORD FALCON Futura 2-door Sedan, 6 cyl. motor, bucket seats, radio, auto. trans. Sold by us new Lic. J46661. Only ..... $1195.

1962 FORD Country Sedan Wagon, 4-door, V-8, standard transmission, radio. This is a one owner wagon with low milage. Finished in Silver Blue. Lic. X35283. Only $1295

1962 FALCON WAGON 2 door, 6 cyl. standard transmission. This is a real sharp unit with only 25,000 miles. Finished in Raven Black. Lic. X35423. Only ..... $895.

1962 CORVAIR 700 4 door Sedan, 6 cyl. engine with standard trans., radio and extras. Finished in Honduras Maroon. Licence K58177. Only ..... SPECIAL $695.

1962 FORD GALAXIE 4 door Sedan, V-8 motor, automatic trans. Finished in Silver Blue. This car has only 21,000 miles. Lic. 98368A. ..... SPECIAL

1961 Ford Fairlane 500 V-8 automatic, radio, power steering and brakes, white wall tires, wheel covers, 4-door sedan. Finished in White with Blue interior. Lic. 96355A. Only $1095

1960 FORD Country Sedan Station Wagon, 390 V-8 engine with automatic drive, radio, power steering and brakes, etc. Loaded. Newly refinished in Wimbleton White with red interior. Lic. No. X11904. Only ..... $795.

1960 CHRYSLER 2 door Hard Top with V-8 motor, automatic trans., radio, power steering and brakes with many other extras. Newly refinished. A-1 guarantee. Licence J54350. Only ..... $795.

GOOD SELECTION OF USED TRUCKS IN STIRLING
SEE
Ross Bateman — Harry Clarke
Allan Wells — Harold Wells

WELLS FORD SALES LTD.
OPEN EVENINGS TIL 9
The Good Guys Are Your Ford Traders
Phone 395-3375 Stirling

STIRLING WOMEN'S INSTITUTE

We will be sending clothing, etc., to Scott Mission again this year. Please don't forget these people. Many thanks for past help. The March meeting will be at the home of Mrs. Morley Ayrhart.

Birth

HINDS — Mr. and Mrs. Glenn Hinds, Harold, R.R. 2, Ont., wish to announce the arrival of their daughter, Elain Helen, on January 27th, 1967, weight 7 lbs., 6 ozs., a sister for Tommy.

Deaths

RAINIE, John Morton — On Thursday, February 23rd, 1967, at Campbellford Memorial Hospital, John Morton Rainie, of Wellman's Corners; beloved husband of Lillie Barnes; dear father of James Rainie, Wellman's Corners; dear brother of Miss Emma Rainie, at home, and the late Mary Elizabeth Totton, formerly, of Toronto, in his 86th year. Mr. Rainie rested at the Duffin-Hogle Funeral Home, 87 James St., Stirling, from Friday, 7 p.m. Service was held on Monday, February 27th, at 1.30 p.m. Rev. W. C. Cox officiated. Interment in Wellman's Cemetery. Stirling Masonic Lodge, No. 69, A.F. and A.M. held a service on Sunday, at 8 p.m.

CUNNINGHAM, Florence May — Entered into rest at the Toronto General Hospital, on Sunday, Februray 26, 1967, Florence May Clements, 41 Hart Avenue, Scarborough, dearly beloved mother of Robert and Lee Cunningham, of Scarborough and daughter of Mrs. Margaret Clements, Stirling, Ont., and dear sister of Thomas Clements, R.R 1, Harold, Ont., Mrs. Kenneth Mumby (Ethel), R.R. 1, Harold, Mrs. Reginald Rowe (Helen) and Leslie Clements, Belleville, in her 48th year. Mrs. Cunningham rested at the Duffin-Hogle Funeral Home, 87 James St., Stirling, from Tuesday, February 28th. Service Wednesday at 1.30 p.m. Entombment Stirling Cemetery Vault.

In Memoriam

GALLIVAN — In loving memory of our dear Mother and Grandmother, Margaret Gallivan, who passed away, February 22, 1965.

We lost a mother with a heart of gold,
Who was more to us than wealth untold.
Without farewell, she fell asleep
With only memories for us to keep.
We have lost,but God has gained
One of the best Mothers the world contained.

— Sadly missed by The Family
9-1

RAY — In loving memory of a dear husband and father, Percy Ray, who passed away March 4th, 1963.

What would I give to clasp his hand,
His happy face to see,
To hear his voice and see his smile,
That meant so much to me.

— Sadly missed by wife, Mabel, and Family. 9-1

RAY — In loving memory of a dear father, Percy Ray, who passed away March 4th, 1963.

Four years gone, but still I keep
Within my heart, your image deep,
For love will hold your memory dear,
Through every day, through every year.

— Always remembered by daughter, Jean, Keith and family. 9-1p

RAY — In loving memory of a dear father, Percy Ray, who passed away March 4th, 1963.

Your presence is ever near us,
Your love remains with us yet.
You were the kind of father
Your loved ones will never forget.

—Lovingly remembered by daughter Margaret Rose, Bill and family.
9-1

ONTARIO BUSINESS COLLEGE

Established 1868 Limited
Secretarial — Stenography
Bookkeeping — Accounting
New Classes Every Month
IBM KEYPUNCH TRAINING
Day or Evening
● Register Now
54 Victoria Avenue
Belleville 962-0870

Tenders For Jail Supplies

Tenders will be received by the undersigned, up until 12.00 noon,

WEDNESDAY, MARCH 15th, 1967

for the supply of goods used at the

HASTINGS COUNTY JAIL

Items include sheets, towels, pillow cases, underwear, work shirts, work socks, work trousers.

Also required are trousers, tunics, overcoats, shirts and ties for the Guards.

All items are on display at the office of the County Jailer, Mr. W. J. Theriault, together with quantities required.

All supplies must be of a quality equal to that displayed.

CARL E. BATEMAN,
Clerk-Treasurer,
County of Hastings,
Court House,
Belleville, Ont.

ANOTHER BIG

TEEN DANCE

WILL BE HELD ON
SATURDAY, MARCH 4th
Dancing 8.30 to 12.00
STIRLING COMMUNITY HALL
— FEATURING ANOTHER BIG BAND —
"THE FLYING MACHINE"
(Formerly The King B's)

DRESS CASUAL ADMISSION: $1.25

"THANKS A MILLION"

I wish to express my thanks to the Centennial Queen Contest Committee of the Stirling Chamber of Commerce for choosing me as Centennial Queen of Stirling for this year. A special "thank you" to all the business people for their lovely gifts. I will do my utmost to fulfill the confidence placed in me.

Barbara Chambers

ATTENTION FARMERS

WHY NOT HAVE THAT
TRACTOR SEAT REPAIRED AND COVERED
for those long, hard hours of sitting through the Spring and Summer Months.

— DO IT NOW —

Ray's Shoe Repair Service

c/o CAIRNS' SHOE STORE
PHONE 395-3334 STIRLING

OFFICIAL OPENING
STIRLING DISTRICT CENTENNIAL ARENA
FRIDAY, MARCH 10

-- PROGRAMME --

7.15 P.M. — GIRLS' HOCKEY GAME
Stirling-Frankford Combines vs. Madoc

8.00 P.M. — OFFICIAL OPENING AND DEDICATION CEREMONY

8.30 P.M. — HOCKEY GAME
Belleville Centennial Team and Glen Ross Elaine Rebels All Star Team

ADULTS $1.00 CHILDREN (under 12) 50c

A message to ambitious young people about Apprenticeship Training.

Like the song says, it's funny how time slips away. Sometimes that's a pity, because the nineteen years between the ages of sixteen and thirty-five are so important. These are the years when you can build a career and a financially secure future. But to do it, you have to look ahead.

Apprenticeship Training—one way to a good job with a secure future

Apprenticeship Training is tailor-made for young people who look ahead. This program, jointly sponsored by the Federal and Provincial Governments, opens doors for look-ahead young people in over a hundred well-paid, highly-skilled trades. It offers classroom instruction and on-the-job training plus rising wage levels as apprentices progress to the status of fully-fledged journeymen.

Can anyone qualify for Apprenticeship?

Not quite. You must be 16 or older and have at least a Grade 10 education. With additional education, such as a high school diploma, you could have a shorter apprenticeship and enjoy higher earnings sooner.

What can apprenticeship do for your future career?

When you complete your training, you're well equipped to meet the future. Apprenticeship training can prepare you for a supervisory position or even a business of your own. And when you're thirty-five, you can look back with satisfaction.

If you like to look ahead, and have a Grade 10 standing or better, mail the coupon in this advertisement for complete details on the Ontario Department of Labour's Apprenticeship Training Program.

For apprentice training information mail this coupon:

Gentlemen: Please send me additional information about the Ontario Department of Labour's Apprenticeship Training Program.

Name _____

Address _____

City _____ Postal Zone _____

Mail coupon to: Apprenticeship Training, P.O. Box 52, Adelaide Street Station, Toronto 1, Ont.

A Federal-Provincial Manpower Development Program

The Ontario Department of Labour

Entered Into Rest

JOHN MORTON RAINIE

John Morton Rainie, of Wellman's Corners, passed away in his 86th year, on Thursday, February 23, 1967, at Campbellford Hospital. He had been ill for a week.

He was the son of the late Mr. and Mrs. Joseph Alexander Rainie, and the husband of the former Lillie Barnes. Mr. Rainie lived in the homestead he was born and raised in all his life.

He has a son, James Heywood Rainie, of Wellman's Corners, and two grandchildren, Linda and Brenda. He was the brother of Miss Emma Rainie, at home and the late Mary Elizabeth Totton, formerly, of Toronto.

Mr. Rainie was a retired farmer and was educated at Wellman's Public School. He was a member of Wellman's United Church, the Stirling Masonic Lodge, 69 A.F. and A.M., also Keystone Chapter, No. 72.

Mr. Rainie rested at the Duffin-Hogle Funeral Home at 87 James St., in Stirling.

A service was held at the funeral home on Sunday, under the auspices of the Stirling Masonic Lodge. On Monday a service was held at the funeral home with interment at Wellman's Cemetery. Rev. W C. Cox officiated.

River Valley W.I. Community Supper And Programme

Approximately ninety men, women and children gathered at the I.O.O.F. Hall, Charlotte Street, on Friday evening, February 24th, on the occasion of the annual pot luck supper and programme sponsored by River Valley Women's Institute.

The evening was in charge of the Historical Group and was convened by Mrs. Norman Rosebush and Mrs. Roy Irven. The guests included Mr. and Mrs. Dennis Kent and family, of Picton.

The long tables were laden with food and a bountiful supper was enjoyed.

Roy Tucker was master of ceremonies and delighted with several anecdotes.

Mrs. Sheldon McIntosh and Mrs. Philip Conley were in charge of the sing song which included "The Old Spinning Wheel in the Parlour".

Rhonda Myers gave a tap dance number and also a baton drill. Mr. and Mrs. Sheldon McIntosh, Mrs Glenn Brooks and Norman Rosebush gave two vocal quartets, one of which was "The Church in the Wildwood". Mrs. Ernest Carr read a selection, "How Wonderful It Is To Be A Mother".

The orchestra composed of Ernest Rosebush, Roy LaChappelle, Norman Rosebush and Mrs. Philip Conley contributed several selections and at the conclusion of the programme, they furnished dance music.

Susan Bush repeated her speech on the theme, "Candles". Sandra LaChappelle gave a tap dance number and later she and her sister, Lana LaChappelle, contributed a vocal duet. Mrs. Percy MacMullen recited, "The Inventor's Wife". Mary Ellen Sayers gave her speech, entitled, "Joan of Arc".

Mrs. Roy Bush read two selections one of which centred around the thought, "There are two kinds of people in the world today, those who lift and those who lean". Mrs. Claude Tucker read a humorous poem, "I'm Awfully Well For The Shape I'm In". Mrs. Roy Tucker read two poems, one of which was entitled, "Television Before and After".

The Highlight of the Evening

A special tribute was paid to Mrs. Roy Bush, who composed a hymn for the Centennial as her personal effort. Just recently it has been accepted by the Canadian Inter-Faith Conference and they have published a series of "Hymns For Congregations". The pamphlet was compiled by Rex Le Lacheur.

Mrs. Roy Tucker read a recent article that was published in The Stirling News-Argus, after which Jack Bush had the honour of singing the hymn which his mother had composed, with Miss Marilyn Conley as accompanist. At this point, Mrs. Bush was given an ovation.

At the close of the programme, several maps of the River Valley community were displayed.

The group then enjoyed an hour of dancing with Ed. Kent as caller for the squares.

It was interesting to note that this evening was for the rural folk, with people of all ages in attendance and assisting with the programme. Truly "Rural Living" is still in effect despite all the rush of Centennial Year.

Birthday Party At Sr. Citizens Club

A birthday party, with a cake and candles, featured the Senior Citizens' Club meeting on February 23rd.

Mr. Bailey, aged 87, and Mr. Ed. Pyear, aged 81, celebrated their birthdays at a party put on by the ladies from Carmel United Church which included readings, singing, lucky prizes and refreshments. The button counting contest was won by Mr. Percy Craighead. Other prize winners were: Mrs. Hagerman, Mrs. Elliott and Miss Lee. No one won the "Animal in the Bag" contest.

Despite the stormy weather, the attendance of 54 was the best this year which speaks well for the good time enjoyed by both the members and visiting groups.

Many thanks to the ladies from Carmel United Church and best wishes for the birthday guests.

Next week the Club will welcome the group from Salem United Church.

Arrangements for transportation to Marmora on Friday, March 3rd, are being looked after by Mr. Geo. Heasman, who again reminded the members of the showing of interesting Centennial film by the local Film Council at the High School, March 3rd and 4th.

There is room for a few new members of the Senior Citizens' Club. Come along — you will be welcome.

Unbeatable Chevrolet!

Chevrolet has always set the standards of value, style, craftsmanship, sound engineering and luxury appointments (here are a few examples).

In fact Chevrolet has been ahead so long, in so many ways—we sometimes forget to mention it.

1967 CHEVROLET'S COMPREHENSIVE WARRANTY...

1. 24 months/24,000 miles warranty on the entire car.
2. 5 year/50,000 miles warranty on the power train.
3. 5 year/50,000 miles warranty on steering, front and rear suspensions and wheels.

FOR COMPLETE INFORMATION, SEE YOUR CHEVROLET DEALER.

Unbeatable quality is served at least six ways by Chevrolet. First, take your choice from 17 unbeatable models; sedans, coupes, convertibles, two- and four-door hardtops, station wagons and fastbacks. Second, choose a power team from an unbeatable choice of 16 combinations; powerful Sixes and V8s, and silk-smooth manual or automatic transmissions. Third, Chevrolet is unsurpassed in its class for luxury and interior roominess where it counts. Fourth, unbeatable Chevrolet offers the best value in its class, with such features as flush-and-dry rocker panels, Body-by-Fisher construction and, of course, Chevrolet's traditionally high resale value. Fifth, Chevrolet gives you a second-to-none choice of performance, convenience and comfort items. Sixth, Chevrolet styling leads the way, with brilliant lines, massive grilles and low, ground-hugging good looks. Chevrolet is unbeatable. So why settle for less?

Unbeatable Chevrolet—the sure way to get that sure feeling.

CHEVROLET GM

PHONE 395-3352 AUTHORIZED CHEVROLET DEALER IN STIRLING: **STIRLING MOTORS (Stirling) LIMITED** STIRLING, ONTARIO

Be sure to see Bonanza on the CBC-TV network each Sunday. Check your local listing for channel and time.

THINKING OF BUYING OR SELLING FARMS

CALL EVERETT HANNA
Farm Representative

W. J. McCORMICK REALTY LTD.

Bus. 962-5397 Res: 962-6649

A Night At T.V. Country Jamboree

MC Sunshine Shawn

Charlie Mayell

Stirling's Dave Wood

(By Claire Hoy)

With a burst of bluegrass and flash of country costumes, the man turns to the packed Stirling Theatre and says:

"Hi, there. It's the Trent Valley Country Jamboree."

And so it goes, two Saturdays a month, right here in Stirling for over three hours of fine country music.

The last show was much like any other. About three dozen performers from all around the area gather behind stage to strum and fiddle and warble a serenade to the 500-plus audience.

It was another sellout — it always is, usually as much as ten days before the show.

It started with a few tunes from Keith Tompkins and The Cedar Valley Boys playing bluegrass style music.

And there was humor; there always is. Keith said he was in Toronto yesterday and saw what could have been a bad accident.

"A truck overturned on a car and the whole truckload of coal fell on the man." — Then the dramatic pause — "He wasn't hurt, though. It seems it was soft coal."

The crowd seemed to appreciate the humor and warmed up a bit. Little Jimmy Ellis and Delbert Tompkins each did a number and the crowd was captured; captivated for the rest of the show.

Sunshine Shawn, the M.C. from CHEX in Peterborough, strode onto the stage to introduce the acts. A relaxed, happy man, he's a natural M.C. for a country and western show and has that intangible knack of being able to communicate well with the audience and keep the show moving smoothly.

Then followed one act after another. Guitar players. Fiddlers. Accordionists. You name it.

And they were good.

Some were outstanding. There was the Marlene Chartland Trio from Belleville, thanks to the Belleville Federation of Musicians. And Belleville's Floyd Inwood and his group singing like Buck Owens.

A local favourite: Dave Wood from Stirling, had them crying for more after his rendition of "The Hillbilly Auctioneer". Billed as "11 yards of personality from Stirling", he was at least that, probably twice as much.

Tina McGrath, the little lady from Tamworth with the big fiddle, called "Canada's Favourite Lady Fiddler" and if you'd heard her you'd believe it, came back for an encore and could have played 100 more if time would allow.

There were others, too. Ken Stapley, one of the producers of the jamboree, and his son, Ken Jr., Harvey Couch and son, Ken, from Stirling, Donna Martin and Sharon Reid, "The Valley Nightingales", Daisy and Delbert Tompkins, Charlie Mayell and his hound-dog guitar.

But the one who probably shook the crowd the most that night was a nine-year-old, sweet, honey blonde from Rednersville, her father and 13-year-old sister, Joanne.

Little Debbie Post and her dad, Norman, along with Joanne, swung through a masterful selection of favourites, including, "Something to Sing About", "Beautiful Lies" and "Pretty Words".

But when little Debbie, dressed in her red and white cowgirl outfit, stepped up to that microphone and sang "Po Folks", then everything else was suspended.

When she finished and sat down, it was a long, few seconds before the audience could gain enough composure to clap in appreciation, but when they clapped, they really clapped — and shouted, and cheered, and whistled and demanded more. And they got more.

The McCaughens (rear) and Stapleys

The show ended with Charlie Mayell, joined by the entire group, singing "This Land Is Your Land".

It was a great show and there's reason to suspect that every other show will be just as great.

It all started sort of by accident, thanks to a chance meeting of two friends at the Belleville Fair last Fall.

Ken Stapley, of Belleville, and Jack McCaughen, of Stirling, have been longtime C & W advocates and as Jack tells it:

"I met Ken at the Fair and we got to talking about why there wasn't more of our type of music in the area. We certainly knew the talent was there but we soon came to the obvious conclusion that it wasn't there because nobody promoted it.

And out of that conversation, the idea for the Trent Valley Country Jamboree grew."

Both Jack and Ken play guitars and sing and they thought a show built around the Nashville Opry idea would go and would give local talent a chance to perform to a live audience.

"I think live entertainment is on the way back," Jack said. "People are getting tired of watching nothing on television.

"Where else can you get so much entertainment for only one dollar?"

Where else, indeed?

Neither Ken nor Jack are strangers to country and western music. Jack played on the Trent Valley Ramblers 25 years ago on radio and at dances in the area.

"We used to play at Vanity Fair in Belleville," Jack said. "It was in the old East Robertson block. We played three nights a week there for 10 years.

"Ken used to come to our dances and sit on the platform. That's how we got to know each other."

Jack travelled one summer with the great Wilf Carter. "I got a letter from Wilf the other day," he said. "He told me if he could get an open date on his next swing through the area, he'd pop into the Jamboree."

Jack said he and Ken plan to bring in name stars once in a while. "Not to boost the attendance," Ken explained, "but just to give the people a real treat. The attendance couldn't be higher. They're hanging from the rafters now."

"We'd have to charge a bit more than a dollar when a name star came," Jack added, "but I don't think people would mind paying if the entertainment was good."

The first jamboree was held in November in Stirling and it too was a sellout, just as every one since has been.

"We're negotiating right now with various radio stations to carry a half hour segment of the show right from the theatre the same as they do for the Grand Ole Opry," Jack said. "We've got a sponsor and everything and this is what we'd like to do."

They also have plans for playing shows periodically in other centres throughout the area and already have a June 17 date in Bancroft sponsored by the Gemboree Committee there.

Tickets to the show are almost impossible to come by but Jack has a plan that may help people in the area see the show once in a while.

"We hope to spot a section of tickets in various municipalities in the area sometimes," he said. "This would give those people a chance to see the show when otherwise they could probably never get a ticket."

He's right, they couldn't. Half way through the last show Sunshine Shawn announced all tickets available there had been sold. He said there were 75 still available in Belleville at Rolufs Travel Centre. They were gone by Monday afternoon, so you have to be quick if you want to see this show.

Jack said although the show is a sellout every time, he still advertises because, "I really believe in advertising."

"If you get complacent and don't advertise," Jack said, "pretty soon people may start forgetting about your show.

"General Motors sells more cars than anybody else in the world, but they still advertise."

Why does the show appeal to so many people?

"Well," Jack explains. "I think it's a real old-fashioned country hand-clapping, foot-stomping show. No wonder they like it. It's just great."

That's exactly what it is. It's folksy. It's got that magic quality of sincerity that makes country and western music such a favorite.

Sure, there are frills. There are cowboy hats and colourful costumes. Electric guitars. Amplifiers.

But the music itself, that's what counts. There's nothing superficial about it. It really hits people where they can feel it — in the heart.

It is a good show and will probably get better.

"I've got pensioners who are on the reserved list and never miss a show," Jack said. "And we'd have a lot more if we had the room."

Well, maybe some day they will have the room. But for now, they're working with what they've got.

And speaking as a man who has spent many hours in the Ryman Auditorium in Nashville Tennessee, I can say that Nashville would be proud."

Starry-Eyed Fan

Tiny Tina McGrath

Delbert Tompkins and Jimmy Ellis

Jack in the Trent Valley Rambler Days

Marlene Chartland and Happy Fan (Inset)

The Poste Family of Rednersville

Just Arrived

NEW SPRING LINES OF

SPORT SHIRTS
HOSIERY
NECKWEAR

— BRIGHT NEW DESIGNS AND COLOURS —

BOB'S

"Service With a Smile"

Entered Into Rest

MRS. FLORENCE MAY CUNNINGHAM

A native of Rawdon Township, Mrs. Florence May Cunningham died in Toronto General Hospital on Sunday, February 26th, 1967. She was 47 and had lived in Toronto for the past 30 years.

Mrs. Cunningham was the daughter of Mrs. Margaret and the late Richard Clements and received her high school education in Stirling.

She was a member of the United Church. Prior to her death, she had been ill five weeks.

Besides her mother, she is survived by a son, Robert, of Toronto and Baltimore, a daughter, Lee, of Scarboro, two brothers and two sisters, Thomas Clements and Mrs. Kenneth (Ethel) Mumby, both of R.R. 1, Harold; Leslie Clements and Mrs. Reginald (Helen) Rowe, both of Belleville.

Another sister, Miss Marjorie Clements, of Stirling, predeceased her.

Mrs. Cunningham rested at the Duffin-Hogle Funeral Home, Stirling, from Tuesday. The funeral notice appears in this edition.

PAUL GERROLD REDCLIFFE

Paul Gerrold Redcliffe, Bonarlaw, passed away on Tuesday, February 21st, 1967, following an accident, at the age of 6 years. He was the son of Mr. and Mrs. Wm. Redcliffe, Bonarlaw, and is mourned by five sisters, Mrs. Herb (Gail) Gagnon, of Toronto, Ilene, Peterborough, Randell, Leola and Helen; two brothers, Frank and William,l all at home; his grandmother, Mrs. L. Vartanian, New Jersey.

The funeral was held from the Howden Funeral Home, on Friday afternoon. Rev. H. Beare, of Roseneath, officated. The bearers were Tom Mumby, Brian Thomson, Paul and Rick Emery.

Friends from a distance who attended were Mrs. Harold Knipe, of Paramus, New Jersey, Mrs. E. Marotta, of New York, and Mrs. George Joseph, of Inglewood, N.Y., Mr. Norman Nelson, Toronto.

Interment was in Marmora vault.

For Sale

FOR SALE — One Used Beatty Vacuum Cleaner, upright model, all attachments with it, in good condition, $20.00; One Used Portable Sewing Machine, electric, reverse stitch, in good working condition, $35.00; also One Desk, medium size, $5.00 and One Card Table, $2.50. Articles may be seen at 25 Front St, Stirling (side entrance, please) or telephone 395-2120.

STIRLING HORTICULTURAL SOCIETY

A March spraying of evergreens with water alone will stimulate leaf action and help remove the accumulation of Winter smoke and gases.

Trent Valley Country Jamboree Again A Sell-Out

Once again, and for the seventh time, the Trent Valley Country Jamboree, at the Stirling Theatre, was filled to capacity Saturday night, February 25th for a happy evening of Country and Western music.

More than 3500 music fans have seen the show. The winner of a draw on a Timex wrist watch was Gerald Russett, of Wellman's Corners.

The Centennial Queen, Miss Barbara Chambers, and attending Princesses, Miss Lillie Hum and Miss Gwenda Detlor, were introduced from the stage at the Jamboree by M.C. Keith Tompkins. The Centennial Queen made a brief speech telling about the Rotary Winter Carnival that had been held at Oak Lake in the afternoon.

Local Club Marks Rotary Anniversary

Last week the Rotary Club of Stirling marked the 62nd anniversary of the founding of Rotary, the oldest of the service clubs, in Chicago, Ill., on February 23rd, 1905.

Last week the local Club sponsored a Winter Carnival at Oak Lake in recognition of the anniversary.

Announcing the milestone, Arthur Loucks, president of the local Rotary club, said, "The Rotary Club of Stirling is linked with more than 12,600 other Rotary Clubs in 134 nations around the wold. Rotary meetings marking this anniversary were held in many languages, including Arabic, Danish, Finnish, French, Spanish, Portuguese, Japanese and Persian."

Rotary clubs carry out their service programmes both through individual and united action.

Men's Five Pin League

February 13th —

Good Guys 7, Wild Willies 0; Alley Cats 7, The Drifters 0; Odds & Ends 4, Maple Leafs 3; Legion 4, Bolows 3.

High single, triple and average, Ray Poste, 300, 817, 218.

Games over 225 — Ralph Scea 225, 280, Bruce Woodbeck 225, 227, Harold Johnson 292, 252, Ralph Park 245, Ray Poste 300, 251, 266, Art Wood 226, 274, Tom Kovach 293, Bill Reid 245, Grant Montgomery 238, Cliff Short 227, 245, Howard Parsonson 240, Walter Vanderkooy 226, Don Pearson 225, 259, Garry Poste 257, Gus Saulnier 247, Doug. Nicholson 244, Orland Towns 230.

February 26th —

The Drifters 7, Wild Willies 0, Legion 5, Odds & Ends 2; Maple Leafs 5, Bolows 2; Good Guys 5, Alley Cats 2.

High single and average, Ray Poste 296, 218.

Games over 225 — Orland Towns 248, 278, George Vanderkooy 252, Bill Little 238, Bruce Woodbeck 249, Ron Williams 256, Rick Little 226, Ralph Park 251, Don Tucker 235, Roy Poste 296, Cliff Short 239, 229.

A Letter To The Editor

Trenton, Ontario,
February 28, 1967.

Dear Sir:

During the month of February the Ontario Heart Foundation across Canada has been soliciting funds for necessary research in the very vital field of heart disease. The Village of Stirling and vicinity has generously responded to this humanitarian work, and through the diligent service of our co-chairladies, Mrs. L. Harlow and Mrs. E. Warren, the faithfulness of the Captains and the Canvassers, and especially through the benevolence of those who gave, the sum of $478.55 has been given to the research of heart disease.

May I take the opportunity, through your paper, to express our deepest gratitude to all these people who worked and gave.

Yours truly,
Reverend Douglas A. Wilson,
Chairman, Trenton and District
Chapter of the Ontario Heart
Foundation

Bonarlaw

(Mrs. Arthur Burkitt)

Mr. and Mrs. Eldon Anderson visited Mr. and Mrs. A. Burkitt Thursday evening.

A card party was held on Friday evening and the draw for the quilt was won by Mrs. W. J. Barlow, who held the lucky ticket.

The Bonarlaw Cub Pack held their church parade at Spring Brook United Church on Sunday afternoon with a large attendance.

Mr. Ralph Haselet, R.C.N., Dartmouth, is visiting Mr. and Mrs. Harry Haselett. Mr. Earl Haselett and sons, Toronto, spent Sunday with his parents and brother.

New Jewellery For Spring

BEADS - BRACELETS
BROOCHES - EARRINGS

— IN BRIGHT SPRING COLOURS —

For that Occasional Gift —
How about a Permanent Remembrance of Canada's Birthday?
— CENTENNIAL —
BROOCHES — CHARMS — TIE TACS
CAKE PLATES — ASSORTED TRAYS
COASTERS — ASH TRAYS

1867 1967

Burrell's JEWELLERY

DIAMONDS — WATCHES — GIFTS
STIRLING PHONE 395-3344

Wellman's

(Mrs. Victor Graham)

Mr. and Mrs. Byron Seeley, Carol and Catherine, were supper guests on Thursday of Mr. and Mrs. Clarence Dunham.

Paul, Peter and Valerie Sharp spent the week end with Mr. and Mrs. Gordon McCormick and children, of Marmora.

Mr. and Mrs. Burnard Beckett, Toronto, spent the week end with Mr. and Mrs. Fred Beckett and Dawn.

Miss Freda Graham and Miss Bonnie Lee Fry exchanged visits during the past week.

We extend our sympathy to Mrs. John Rainie, Miss Emma Rainie, Mr. and Mrs. Jim Rainie and children on the sudden passing of Mr. John Rainie on Thursday.

Mr. and Mrs. Jim McIntosh and children, of Oshawa, spent the week end with Mr. and Mrs. Gerald Clancy and children.

Mrs. Paul Sharp spent the week end with her daughter, Mrs. Aleatha Douglas, of Stirling.

Mr. and Mrs. Jack Sharp attended the 25th wedding anniversary of Mr. and Mrs. Fred Hurren, at North Oshawa Park Clubhouse, on Saturday.

A DEEP EXPRESSION OF THANKFULNESS

is extended to the Co-Chairladies, Captains, Canvassers, and all those who contributed to the Stirling Branch of the Ontario Heart Foundation. You have given $478.55 that more may live.

REVEREND DOUGLAS A. WILSON,
on behalf of the Trenton and District Chapter.

Thank You . . .

We, your Centennial Queen Committee, are most grateful for all the support we received from the Merchants who donated most generously towards the gifts for the Queen and Princesses.

Thanks also to the girls who entered the Contest for without them it would not have been a success.

We congratulate our Queen Barbara and Princesses Lilly and Gwenda on their coronation.

LILLIE HOWARD, Chairlady
KAY LIVESEY, BARBARA NOBLE
and DENNIS ARMSTRONG, Committee Members

Stirling Arena Calendar

Cairns Shoe Store
QUALITY BRAND SHOES
LADIES' HAND BAGS
Phone 395-3334 Stirling
Complete Repair Service

ARENA CANTEEN
While at the game or skating enjoy a
HOT DOG, COFFEE or COKE
at the newly renovated heated Canteen area

Montgomery's Service Station
M. Montgomery, Prop.
• WHITE ROSE PRODUCTS
• GOODYEAR TIRES
Phone 395-2402 Stirling

WOODBECK AUTO PARTS (STIRLING) LTD.
USED PARTS
For All Makes and Models
Phone 395-3336 Stirling

ARENA SCHEDULE MARCH 1st TO 7th

WEDNESDAY, MARCH 1st —
Curling

THURSDAY, MARCH 2nd —
6 - 9 p.m. — Frankford
9 - 10.30 p.m. — Glen Ross

FRIDAY, MARCH 3rd —
6 p.m. — Novice
7 p.m. — Pee Wee Play-off Tweed at Stirling

SATURDAY, MARCH 4th —
9.00 a.m. — Local League Hockey
8 - to 10.00 p.m. — Skating

SUNDAY, MARCH 5th —
2 - 4 p.m. — Skating

MONDAY, MARCH 6th —
3rd Juvenile Playoff game (if necessary)

TUESDAY, MARCH 7th —
Curling

WEDNSEDAY, MARCH 8th —
Curling

Harold Thompson
TOP SOIL — FILL
SAND — GRAVEL
Prompt Delivery
Phone Stirling 395-3763
West Huntingdon, Ont.

WIEGER DE JONG CONSTRUCTION
GENERAL CONTRACTOR
"See you at the Arena"
Phone 395-2308 Stirling

Hum's Restaurant
After the Hockey Game or Curling
Drop in for a DELICIOUS SNACK
Chinese Food a Specialty
For Take-Out Orders
Phone 395-3655

JIM EDGAR'S BP GARAGE
General Repairs to all Makes and Models
NATIONAL AUTO LEAGUE
24-Hour Towing Service
Phone 395-3241 Stirling

WELLS FORD SALES LTD.
THE FORD TRADER
Phone 395-3375 Stirling
The Good Guys Can Save You Dollars $ $ $

CREST HARDWARE
Graham Mouck, Owner
ZENITH APPLIANCES
MAGI-COTE PAINT
CORVETTE TELEVISION
Phone 395-2473 Stirling

STIRLING MACHINE SHOP
Your authorized dealer for
JIGER
The Go Everywhere Vehicle
— and —
SKIDOO
Phone 395-3538 Stirling

STIRLING FOOD MARKET
Your Largest Independent Grocer
Where the price is always right and the service the best
Phone 395-3396 Stirling
Free Delivery
R. Klompmaker, Prop.

HAIR BEAUTY

Miss Clairol
SHAMPOO FORMULA HAIR COLOURING $2.25
KINDNESS FROM CLAIROL (2 treatments) $1.50

LADY PATRICIA HAIR SPRAY -- 99c

CONDITIONER CREAM $3.00
— ALSO —
LOVING CARE — BORN BLONDE
SUMMER BLONDE — NICE & EASY

Noble's Rexall Drugs
PHONES — DAY 395-2110; NIGHT 395-2194

SUN LIFE ASSURANCE COMPANY of CANADA
ONE OF THE GREAT LIFE INSURANCE COMPANIES OF THE WORLD
Elwood Bateman
STIRLING ONTARIO

1867 1967

The Stirling News-Argus

With which is incorporated "The Stirling Leader"

VOL. No. 85 — No. 10 STIRLING, HASTINGS COUNTY, ONTARIO WEDNESDAY, MARCH 8th, 1967 $3.50 per year in Canada — Single copies 10 cents

Fish and Chip Suppers, St. John's Anglican Church, Stirling, During Lent

NEXT SUPPER FRIDAY, MARCH 10th, AT 6.30 P.M. — ADULTS $1.00, P. SCHOOL 60c; PRE-SCHOOL, 35c; TAKE-OUT ORDERS, 75c — PHONE GEO. NOBLE395-2110
NO PHONE ORDERS AFTER 5 P.M. — AUSPICES ST. JOHN'S MEN'S CLUB

Rawdon and Stirling Councils Clarify Their Position in School Question

Since the Councils having jurisdiction in the Stirling-Rawdon District High School municipalities have assisted, to the best of their ability, the Stirling-Rawdon High School Board;

And since, at their most recent meeting, the Stirling-Rawdon District High School Board have decided to continue to offer the Arts and Science program only in the Stirling School

And since, after many meetings and careful consideration of all aspects involved, the Councils felt and do feel they were acting in the best possible interests of the people, we the Council of Township of Rawdon and the Council of the Village of Stirling, do hereby wish to state that from this date said Councils will accept no responsibility for the inadequacy of the educational opportunity offered to students in the Stirling High School.

We would only point out that these Councils state, as per the minutes, which are included below, that in their opinion, they had acted in good faith and in the only manner possible to assist to the best advantage the Stirling-Rawdon High School Board.

These Councils would like to correct a statement made by the principal to the effect that the district would lose $50,000.00 in assets that would have to be re-purchased from the Board that would absorb our district. It had been agreed during a discussion with the Department of Education in Toronto (with Mr. Lambert present) that all assets could be retained by the owner municipalities.

In addition, at a joint meeting with a special committee of the Bay of Quinte Board, this special committee had indicated they wanted no part of buildings, furnishings or debentures now owned or owing by the Stirling-Rawdon District High School Area.

At the same meeting with the Department of Education in Toronto, attended by the Principal and High School Board, it was recommended by these officals of the Department that the only proposal they would endorse was the action recommended in the resolutions of the local Councils in respect to the Stirling High School and also endorsed the proposals suggested in respect of the Public School amalgamation.

Joint Meeting of Municipal Councils and High School Boards

A joint meeting of Municipal Councils of Stirling, Rawdon and Sidney together with the Stirling-Rawdon District High School Board was held in the High School library, Monday evening, January 23rd, 1967.

The following representatives were present:

Stirling Council: Reeve, D. Rodgers; B. Anderson, M. Faulkner, B. Hulin.

Rawdon: Reeve, F. Beckett; Deputy Reeve, M. Clancy; Councilmen, M. Heath, M. Johnston, R. Shortt.

Sidney: Deputy Reeve J. Bush.

Stirling-Rawdon District High School Board: Chairman, H. Morrow; Vice Chairman, R. D. Cooke; Members, J. Johnston, Burton Morton, Dr. R. B. Murray; Principal, J. L. Lambert.

The meeting was called to order at 8.15 by Mr. H. Morrow. He gave a report to Councils of the steps that had been taken by the Board since their last meeting. Correspondence between Stirling-Rawdon District High School Board and the Bay of Quinte Secondary School Board was read and an account given of the meeting between the local Board and the Bay of Quinte Board which took place on Wed., January 4, 1967. Four proposals were presented for the Quinte Board as follows:

1. Request that the Bay of Quinte Board would provide education in courses not available in the Stirling-Rawdon District High School.

2. That the Business and Commerce Program be offered in grades 9 and 10 at the Stirling School operated under the direction of a Quinte Department Head. Grades 11 and 12 students in this program would finish their course in Belleville.

3. That the local Board be dissolved and that the school be operated by the Bay of Quinte Board.

4. That the Stirling-Rawdon District be dissolved and become part of the Bay of Quinte District.

After a full and open discussion, it became evident that only the first of these proposals would stand a chance of being accepted by the Bay of Quinte Board at the present time. At the suggestion of Dr. Barlow, Chairman of the Quinte Board, the local members withdrew to confer with Superintendent A. Orr on the drafting of a formal request. Mr. Orr outlined the terms under which he thought the first proposal would be acceptable to the Quinte Board.

Accordingly a letter from the Stirling-Rawdon District Board was submitted to the Quinte Board . This letter adhered strictly to the suggestion made by Mr. Orr and was delivered personally by Chairman H. Morrow to Mr. Dulmage, Business Administrator of the Quinte Board. Chair-

(Continued on Page Eight)

Undergoes Surgery

Mrs. Frank Broekema, of town, is a patient in Belleville General Hospital. She underwent surgery on Sunday night. Latest report is that she is progressing satisfactorily.

Engagement

Mr. and Mrs. Gerald Fraser, Frankford R.R. 3, wish to announce the engagement of their daughter, Linda Mae, to Bryane Joseph Moore, son of Mr. and Mrs. Millard Moore, of Ivanhoe, Ontario. Marriage to take place March 25th, at Carmel United Church, at 2 p.m. 10-1p

Have You Helped Crippled Children ?

Just a few years ago, about one-third of Ontario's crippled children were unable to take full advantage of the techniques developed for overcoming their handicaps. They were the children living outside the treatment centres and those in the rural and remote areas of the province. They needed residential care and the general hospitals were overcrowded. To meet the demands, an Ontario Crippled Children's Centre was established in Toronto.

Now, extremely difficult cases are referred to this centre from all parts of the province, where their problems will receive the attention of leading medical, dental and surgical specialists; where they will remain for long term treatment and observation. This Centre is really the rehabilitation headquarters for thousands of children.

Of the letters sent out, only 20% have been returned. If you have not contributed, please do so this week by sending your contribution to Easter Seal Fund, c/o Mr. C. E. West, Box 117, Stirling, Ontario.

Juveniles Win Eastern Ontario Semi-Finals

Stirling took Kingston R.C.E.M.E. two games straight to move into the Eastern Ontario Juvenile "C" finals against Lakefield. The first game of this series was played last night (Tuesday) in Lakefield.

In the first game against RCEME here on Monday evening of last week, Stirling trounced the visitors 10-3. Peter Utman led the locals offensive scoring twice and helped on a trio while Doug. Ray blinked the light three times. Ronnie Geen played his usual steady game, scoring twice and assisting on a pair. Donnie Potts, Bobby Chesher and Gary Thompson rounded out the scoring. Jean Pierre Bussieres scored twice for RCEME.

On Sunday, Ross McIntosh, Ralph Parr, Ray Wellman, Don Potts and Peter Utman shared the scoring as RCEME put up a much better showing and gave Stirling goalie, Earl McFaul, many an anxious moment.

The return game against Lakefield will be back here on Saturday evening, getting underway at 8.00 p.m. Don't miss this thriller.

Public Speaking Contest At Stirling Public School

A public speaking contest was held on February 28th at the Stirling Public School.

The winners of the Junior contest were: 1. Laurie St. Pierre; 2. Brenda Hay; 3. D'Arcy Crossman.

The winners of the Senior contest were: 1. Sandra LaChappelle; 2. Carol Vandervoort; 3. Ann Glendinning.

The Stirling Legion presented scrolls for participation and cash prizes for first, second and third place winners of each group.

First Film Festival

On Friday night, March 3rd, and Saturday night, March 4th, the Stirling Film Council held its first Film Festival in the auditorium of the Stirling-Rawdon District High School. Those present enjoyed the excellent films on "Canada", refreshing their memories of times past, of long-ago Canadian achievements, of more recent periods in Canadian history and of the wonders to be expected at Expo '67.

On Saturday night, "Nobody Waved Goodbye" was shown . Startlingly modern parents and shockingly unguided young people drifted farther apart until the damaged lives of two young people brought a small measure of sanity into some of their lives.

The number of people in attendance was frankly disappointing, but it is felt that those who did attend felt it time well spent.

Mr. Bruce Glendinning introduced Mr. Jim Skillings, of the National Film Board, to the audience and the Stirling Film Council is grateful to Mr. Skillings for his services and to any others who helped with the Festival.

Hastings County Farm Featured On Country Calendar Recently

"The Country Calendar", shown on television recently proved particularily interesting to this locality, as Hastings County was featured.

Mr. Farley Vermilyea's farm, located at R.R. 5 Belleville, off No. 14 Highway, was used as an example of a modern family farm. It was settled by his grandfather in 1790 and has stayed in the family name.

The pioneer farm of Mr. Farley Vermilyea was pictured and used as an example of a modern farm brought up to date and plans for further expansion as soon as the two younger sons have finished their schooling. Pictures and illustrations of new silos, modern feeding methods, water supply and housing were shown.

Mr. Vermilyea grows corn extensively. The method of cutting, harvesting and hauling the corn and storage, all done by the family, was very interesting.

It also was of interest to know that most of the modern additions and cement work was done by a local contractor — Jack Bush of Riverside Construction. One picture showed one of the men at work — Mr. Elwood Haggerty, Stirling.

Beef and Dairy Farm

The farm is a joint beef and dairy farm. Mr. Vermilyea explained how and why he has both breeds. He is equipped to milk around 60 head continually.

The inside view of the repair shop looked very practical because nearly all their welding and break-downs are repaired at home. This saves considerable time and expense

Boys Have Personal Interest

The commentator also pointed out that the boys, although still going to school and college, had always had a personal interest. The father and grandfather also explained how, when the younger folks went to Guelph College or on bus trips and found or saw a new or better method, they were allowed to try some of it out, which kept the boys on the farm.

This was a far cry from 50 years ago when most boys left the farms because Johnny's calves always turned out to be father's cows.

Local Resident 104 Years Old Today

MRS. JANE MUNRO

of Stirling, who will celebrate the 104th anniversary of her natal day on Wednesday, March 8th.

Born on a farm in the Perth area, she has resided in Stirling for the past nineteen years and makes her home with her daughter-in-law, Mrs. Lawrence Munro, Front St., W. Citizens join in extending congratulations and best wishes.

Breaks Hip

Friends of Mrs. Edith Munn, mother of Mrs. Maurice Bell, of town, will regret to learn that she is a patient in Trenton Memorial Hospital. Mrs. Munn suffered a broken hip in a fall at the home of her daughter.

Stirling-Rawdon High School Board Makes Decision to Keep School Open

Regular Meeting February 20th

The Board met with Harry Morrow in the chair and all members present except Dr. R. B. Murray.

The following correspondence was read and filed on a motion of Burton Morton and Jas. Johnston:

Alex McCurdy, Ray Donnan and Delbert McCurdy, re transportation; Ont. Urban and School Trustees, re Spring Conference; Bay of Quinte D.H.S. Board, re pupil registration; Village of Stirling, re copy of resolution addressed to County Clerk; Township of Rawdon, re resolution to Board; Township Sidney, re resolution to Board.

Mr. J. B. Belshaw was in attendance and wanted to know if Board would again participate in memberships to Stirling Horticulture Society. It was decided to take five memberships on motion of Jas. Johnston and R. D. Cooke.

Mr. John Irish in his report stated that the school had been given an inspection by the County Health Unit and found it in good condition with one or two recommendations. He also gave an account of repairs including the front doors. This was received on motion of Cooke and Johnston.

Mrs. Bailey requested the use of the Gym for March 3rd and 4th for the Film Board to show films. This was granted on motion of Cooke and Morton.

Mr. Lambert gave his report on the overall conditions at the school. The matter of hiring teachers and operating the school was given a thorough discussion. This report was received on motion of Morton and Cooke.

The following accounts were paid on motion of Johnston and Morton.

(Continued on Page Four)

Official Opening Of Arena This Friday

The official opening and dedication of the Stirling-District Centennial Arena will take place this Friday evening, March 10th.

A good programme of events is planned and it is expected that a large number of citizens from Stirling and district will be on hand for this event.

The programme will get underway at 7.15 p.m. with a Girls' Hockey Game between Stirling-Frankford Combines and Madoc.

At 8.00 p.m., the Official Opening and Dedication of the Centennial Arena will take place. Warden W. A. Shannon, Reeve of Marmora, will do the honours.

A Senior hockey game will commence at 8.30 p.m., between Belleville Centennials and Glen Ross Elaine Rebels.

Much work has been done at the Arena in the past three years and Stirling and district now have an arena that should serve the needs of the district for some time. Along with an artificial ice making plant a new front has been put on and a glass installed at the east end of the playing surface. New washrooms and canteen areas were also completed this past summer. In all, the building has taken on a new appearance.

Future plans this summer call for a cement floor on the playing surface and new dressing rooms.

All roads should lead to the Arena this Friday night for the official opening.

Lose To Lakefield

Stirling lost the first game of the Eastern Ontario Juvenile "C" playdowns in Lakefield last night, 5-3. By all reports, the two teams are evenly matched and the return game here Saturday night should prove to be keenly contested.

The third game, if necessary, will be played at Lakefield on Friday, March 17th.

- COMING EVENTS -

STIRLING L.O.B.A. ARE SPONSORing a Card Party, Saturday, March 11th at 8.15 p.m., at L.O.L. Hall, Stirling. Good prizes and lunch. Admission 50c. Everyone welcome. 10-1

EASTER EGG AND BAKE SALE will be held at the Simpsons-Sears Order Office, Stirling, Saturday, March 18th, at 2 p.m., sponsored by Girl Guides and Brownies. 10-2p

ST. PATRICK'S EUCHRE PARTY, Stirling, Friday, March 17th, 8.30 p.m., in the Recreation Rooms at St. James' Rectory. Come out and try your luck. Good prizes and lunch. Admission 50c. 10-2

HOTEL HAVELOCK
SMORGASBORD FOR THE WINTER months — Saturday nights, 5 to 9 p.m.; Sundays 4 to 8 p.m. Dancing every Saturday night, 9 to 12 to the Christie Orchestra with Bruce Barnum at the Lowry organ. 2-tf

Dog Derby At Stirling Rotary Winter Carnival

THE DOG DERBY was a new experience for many at the Rotary Club Winter Carnival and proved a very popular event. Shown is one of the contestants in the six-mile round trip.

(Photo by Chris Almey)

Monster Ham Bingo, Friday, March 10th, Rawdon Fire Hall, Springbrook

SPONSORED BY RAWDON VOLUNTEER FIREFIGHTERS — AT 8.00 P.M. — DOOR PRIZE FOR ADVANCE TICKET HOLDERS

Spring Brook

(Mrs. Malcolm Mason)
(Held Over)

Mr. and Mrs. Delbert Mumby and family, Stirling, and Mr. and Mrs. Everett Boldrick and family, Belleville were dinner guests of Mr. and Mrs. Percy Mumby on Sunday, February 19th in honour of Mr. and Mrs. Mumby's 45 wedding anniversary.

On Wednesday evening, February 22nd, Mr. and Mrs. Wm. Prest, Mr. and Mrs. Ed. Bateman and Mr. and Mrs. Hiram Mumby took Mr. and Mrs. Percy Mumby by surprise when they met at their home to celebrate their 45th wedding anniversary with them. An evening of cards, followed by lunch was enjoyed.

Mr. and Mrs. Ross Bradshaw, Kim and Kevin, Agincourt, visited Mr. and Mrs. Malcolm Mason and Mr. Lynn Mason over the week end.

Mr. and Mrs. Emerson Reid and Mrs. Myrtle Cassidy returned home from a holiday in Florida on Thursday evening.

Mr. and Mrs. Bob Wickens and Lorri, Scarborough, were week end guests of Mr. and Mrs. Ted Preston.

Mr. and Mrs. Gordon Apps attended the annual Queen's Theology Graduation dinner and dance at Kingston on Friday evening.

The pastoral charge held a skating party at the Recreation Centre on Saturday evening. Crokinole was played in the church hall, followed by lunch and a social time.

Mrs. Frank Hinds, Madoc, and Mrs. Walter Danford called on Mrs. Annie McMaster on Sunday afternoon. Mr. John Reid, Ivanhoe, visited at the same home on Saturday.

Newlyweds Honoured

About sixty friends and relatives attended a shower in the Hall on Saturday evening in honour of Mr. and Mrs. Larry Downer, who were recently married.

Murney Bateman was chairman for the programme. Mrs. Bev. Storms contributed a piano and an accordion selection. Mrs. Harper Bateman gave a reading. Murney Bateman contributed a solo with guitar accompaniment. Bob Cosbey gave a musical selection playing both piano and mouth organ.

At this time, Larry and Rose were invited to the front of the Hall. An address was read by Paul McInroy and the young couple were presented with a chrome dinette suite. Larry and Rose each thanked their friends for their kindness. "For They Are Jolly Good Fellows" was sung. Some dancing was enjoyed, followed by lunch.

Economical
WARMTH
TEXACO THERMO-CHIEF
HEATING OIL
DOUG ACKERS
Your Local Texaco Dealer
PHONE STIRLING 395-3770

Stirling Public School Board

The regular monthly meeting of the Stirling Public School Board was held on February 27th. Present were Chairman Dr. Peter Briggs, Mrs. Robert Luery, Jack Weatherell, Ralph Jeffs and Allan Munro.

The following correspondence was received: White & White, deeds of lands; Board of Education, Peterborough, re meeting March 18th; Ontario School Trustees Council re meeting March 27th; Belleville Public School Board, meeting February 27th (Due to road conditions, our representative was unable to make it); Hastings Consultative Committee, advising of meeting at Tweed, Ont., on March 15th.

Mr. J. B. Belshaw attended the meeting on behalf of the Stirling Horticultural Society. The Board joined the Horticultural Society and the Secretary-Treasurer was instructed to remit a cheque for $10.00. The Chairman expressed the thanks of the Board for their efforts on the school grounds.

Accounts Paid

The following accounts were paid: Lois Sills $110.00; Grace McKeown, $260.00 Copp Clark Co., $8.68; Workmen's Compensation Board, $62.37; Stirling Hydro, $137.82; Hatton Hardware, $7.20; White & White, $62.10; Choate Photo Service Ltd., $690.00; MacKenzie Feeds Ltd., $2.25; Jack Hood Co., $131.35; Stirling Lumber Ltd., $6.62.

The salary for supply teachers was raised from $15.00 to $20.00 per day.

Jack Weatherell reported for the Property Committee and advised that no more fill could be placed on the school lot at the present time.

Principal E. Fleming presented his monthly report, which was received and filed. In connection with the report, the following motions were made: Moved by Jack Weatherell and seconded by Ralph Jeffs, that permission be granted for skating in connection with the Centennial Program for March 2-9-16th. Moved by Allan Munro and seconded by Jack Weatherell, that the Principal be authorized to order Library Books up to $9.00 per pupil.

The Secretary was instructed to check on the Liability Insurance and have a report for the next meeting.

Local 754 Bowling

February 28th

Ladies high single and triple, Rosa Spry, 252 and 660; high average, Muriel Nicholson, 186.

Men's high single triple and average, Gordon Barrie, 240, 679 and 208.

Good Games — Shoni Wannamaker 236, Cathy Moore 241, Gordon Barrie 235, Tom Moore 225, Rosa Spry 233, Ruth McCrary 235, Doug Nicholson 276, Carol Peterson 216, 202.

Total points — T-Birds 89, Katie Dids 84, Fury's 77, Odd Balls 58.

Madoc Junction

(Mrs. Clarence Fitchett)

Friends in the community wish to extend congratulations to Miss Barbara Chambers who was chosen Stirling Centennial Queen at the Rotary Winter Carnival held recently at Oak Lake.

Mr. and Mrs. Clarence Fitchett spent the week end visiting at the home of Mrs. Strickland, Kingston.

Mrs. H. Ashley attended the funeral of her sister-in-law, the late Mrs. Harris, of Belleville, on Wednesday.

Messrs. Forde Stapley and Maurice Clancy attended a meeting for the Thomasburg Charge held last Tuesday night at the Thomasburg United Church.

CENTENNIAL COSTUMES

Pictured are Mrs. Bill Webber (left) and Mrs. Les Rawlings in their Centennial costumes at the recent Rotary Winter Carnival held at Oak Lake.

PRICES EFFECTIVE MARCH 8th, 9th 10th and 11th

WE RESERVE THE RIGHT TO LIMIT QUANTITIES

IGA HAS THE LOW LOW PRICES!

Supplied by THE OSHAWA WHOLESALE LIMITED supply depot for progressive independents

A.B.C. Detergent - 3-lb. size 75c
LIBBY'S FANCY Tomato Juice - 3 48-oz. tins 99c
MAXWELL HOUSE Coffee - - 1-lb. bag 75c
GRANULATED White Sugar - 5-lb. bag 37c

Redskins or Spanish
BEAVER PEANUTS - 2 1-lb. pkgs. 69c
IGA CHOICE PEAS - 4 19-oz. tins 75c
Homogenized 24-oz. freezer jar
IGA PEANUT BUTTER - - - jar 59c
Save 10c 13-oz. twin foil
SCHULER'S POTATO CHIPS - pkg. 59c
Quaker
QUIK or INSTANT OATS - 3 lb. pkg. 49c
YORK CHOICE PEARS - - 2 tins 49c
Q.T.F. 14-oz. size
CRUSHED PINEAPPLE - - 2 tins 37c
Parchment
IGA MARGARINE - - 4 1-lb. pkgs. $1

FLORIDA WHITE ROSE BRAND—Bursting With Juice
ORANGES 3 doz. 99c
California — Prod. U.S.A., Can. No. 1 Grade
GREEN CABBAGE - - - 2 for 29c
B.C. Extra Fancy — Can. Extra Fancy Grade
RED DELICIOUS APPLES - - 6 for 49c
Produce U.S.A. 10-oz. cello package
SPINACH, Imported Cello - 2 pkgs. 35c

-- BAKERY FEATURES --
IGA BLUEBERRY PIE - - each 49c
3c Off Label pkg. of 8
DEMPSTER'S ONION ROLLS - - 36c

-- FROZEN FOOD FEATURES --
Fraservale 24-oz. size
FISH AND CHIPS - - - pkg. 59c

Fresh Pork Sale
Lean Fresh
PORK SHOULDER ROAST - - lb. 43c
Lean Fresh
PORK BUTT ROAST - - - lb. 53c
Lean Well Trimmed
PORK BUTT CHOPS - - - lb. 69c
Presswood Golden Valley
SLICED SIDE BACON - - - lb. 69c
Fresh Cuts
CHICKEN LEGS or BREASTS - lb. 59c
Economical and Nutritious
SLICED PORK LIVER - - - lb. 39c
PRESSWOOD WIENERS - lb. pkg. 59c

BIRD'S IGA
PHONE 395-2164 — FREE DELIVERY ON ORDERS $5.00 AND OVER

Local and District Business Directory

HAROLD C MARTIN
INSURANCE EXCLUSIVELY
25 MILL STREET, STIRLING
Office: Phone 395-3369
Residence: Phone 395-2205
Douglas L. Robson
Associate
Residence: Phone: 395-3822

R. B. MURRAY, V.S., D.V.M
VETERINARY SURGEON
PHONE 395-3386 STIRLING

FUNERAL DIRECTOR
DUFFIN - HOGLE FUNERAL HOME
G. H. HOGLE
FUNERAL DIRECTOR
87 James St., STIRLING
Please Retain This No.
Phone 395-2424

STEWART J. COOKE
CHARTERED ACCOUNTANT
HALLOWAY, R.R. 2
PHONE: Stirling 395-3676

DEAD STOCK SERVICE
WE PAY UP TO $25.00
This is the current Market Price for dead, old and crippled farm stock according to size and condition.
HORSES — COWS — CALVES
SHEEP — PIGS
Cash Paid at Time of Pick-Up
Phone Collect
PETERBOROUGH 742-8827
NICK PECONI
Box 21, Peterborough, Ont.
Gov. Licence No. 303-C-64

Franklin Coach Lines
STIRLING
MARMORA — BELLEVILLE
Daily Service
Phone Marmora 472-2614
CHARTER COACHES
ANYTIME — ANYWHERE
Owned and operated by Franklin C. Smith

VILLAGE OF STIRLING
MUNICIPAL OFFICE
For information or requesting service
Phone 395-3380
— Office Hours —
9 a.m. to 5.00 p.m.—Monday, Tuesday, Thursday and Friday
9.00 a.m. to 12.00 noon — Wednesday and Saturday

Meyers Transport Ltd.
Freight and Express Service
Moving and Storage with Fully Equipped Van and Experienced Packers
TORONTO CL 5-1151 PETERBORO
MANAGER CL 9-8542 745-7608
For Quotations Please Call Collect to Campbellford 653-2250

DEAD STOCK SERVICE
BURRETT FUR FARMS
Ship direct to a fur farm for top price for dead or crippled farm stock
Up to $25.00 according to size and conditions (even higher for large crippled horses)
Cash payment — guaranteed satisfaction
Phone long distance Zenith 66550 (no charge to you)
or collect Belleville WO 2-2031
Peterborough 742-4330
Dept. of Agri. Lic 63-C-67

Dead & Disabled Farm Stock Wanted
— HIGHEST CASH PRICES —
Tweed 478-2713 (Private line for better service)
B & D DEADSTOCK SERVICE
BILL ELSON and SON, Props.
LICENCE No. 8-C-66
DEADSTOCK IS OUR BUSINESS — NOT A SIDELINE

The Stirling News-Argus

PUBLISHED EVERY WEDNESDAY

An independent Weekly devoted to the interests of Stirling and Hastings County

Member of the Ontario and Canadian Weekly Newspaper Associations

R. L. HULIN — Editor and Publisher

Telephone: 395-3321

SUBSCRIPTION RATES

Anywhere in Canada, $3.50 a year in advance; $4.50 a year to subscribers in the United States or other foreign Countries. The date to which the subscription is paid is indicated on the address label

Authorized as second class mail,Post Office Dept., Ottawa

WEDNESDAY, MARCH 8th, 1967

A Letter To The Editor

Dear Reader:

Did you read the various news items as published February 22nd in this paper?

First — There is the news of a Government approved small liquor and beer outlet coming to Stirling. A one man store.

Second — The Rawdon Township School Area and a member of the Stirling-Rawdon District High School Board and an Inspector PublicSchools discussed an urgent school matter. The item didn't inform the readers as to the nature of the urgent business, but it did say the resolution was passed. Shall we take a guess that it concerned the closing of the High School and re-opening as a Public School?

Third — 40 per cent of the United Churches of the area are to be closed because "we are dragging our feet". At least "dragging our feet" is better than being "hung by the neck" as appears to be the future.

The next thing we know the village of Stirling and the surrounding area will be like the village of "Hamlin", only in this case the piper will not have a flute but a number of big yellow buses. We will have to pay and pay and pay the piper, and that payment is something that we, as taxpayers, would like to know. How much is it costing us each year for students' education, with the present system, teachers, buses ,debentures, etc?

How much will it cost to drive those few buses on another 16 miles or so? How many more buses will it take and at what price, to take students of the village of Stirling that 16 miles or so. The roads that go south, also go north, and there are also some very good east and west roads. Some of the students are closer to another High School than the one in Stirling, without going miles beyond.

Then there will be the cost of tuition fees for all those students at another school. How much? What is there to prevent those fees from increasing and increasing? It is claimed that the High School, as it is now, is not big enough for all the Public School children of the Township. What would have to be built and at what debenture? What would it cost for that other group of big, yellow buses to pipe our children away for the day? Some of those little children would have to leave very early in the morning and would be late getting home. It's a long, long tiresome day for small children.

All this does not alleviate the shortage of teachers, because it still takes so many teachers for so many students and already we hear a complaint via the radio that teachers cannot give their best if the classroom is over-crowded. Also in a radio news cast last week, a Professor in Toronto said words to the effect that "educationalists were not sure, yet, as to the best method of education, whether it was the "little red school house" or the larger, centralized structure, but that they were still experimenting to find out." Are we to be the white mice for the experiments?

The various councils and school boards are no doubt trying to do their best for our children, but don't we, as parents, know a little bit about what is good for them. Let us, then, support the petition for our High School to remain open, or, demand the right, as taxpayers, to vote on the question of where our children and money go. Let us support our churches and keep them open. They need our support and we need them. If a one-man liquor store can be built with the majority's approval, surely we can have something to say about our schools and churches remaining open. If not, there is something wrong in our society — terribly wrong.

Yours truly,
Mrs. O. Lightle,
Harold, Ont.

George Hees And Secretary To Tour Riding

Constituents of the newly-formed federal Prince Edward - Hastings riding, of which Stirling is a part, will get a first-hand look of a campaign for the leadership of the national Progressive Conservative party.

W. D. Whitley, secretary of the Conservative riding association, and George Hees, candidate for national leadership, will tour the new riding at the end of this month.

The three-day tour will begin on March 28.

Mr. Hees, now MP for neighboring Northumberland which is lost to redistribution in the next federal election, was acclaimed Conservative candidate for the new riding February 9.

Recently he formally stated his intentions for the party leadership.

River Valley W.I. Card Party

River Valley Women's Institute sponsored their eighth card party at the School House on Friday evening, March 3rd, with twenty-three people in attendance. There were five tables in play and nine visitors from Stirling and Marsh Hill.

Members of the Agriculture and Canadian Industries group provided some of the prizes and lunch.

The convenors were Mrs. Roy Tucker, Mrs. Allen McDonell and Mrs. Harry Morrow. The awards were Ladies high and second, Miss Jean Donohoe, Mrs. J. L. Donohoe; Men, Claude Tucker, Lloyd Dafoe; cup prize, Bert Bedford.

Refreshments and a social hour were then enjoyed.

Merrie Bowlers

March 1st —

Ladies' high single and triple, Isobel Hutcheon, 269 and 720; high average, Marion Holt, 182.

Other good scores: Marie Eggleton, 251, 221 (616), Marion Holt 226, Ruby Tompkins 215, Helena Oosting 219, 211 (609), Marg. Bird 215; Isobel Hutcheon 210, 241.

Wednesday Evening Ladies' League

February 22nd

Cornflowers 49, Bluebells 51, Mayflowers 47.

Group "A" — High single and triple Ivy Poste, 239 and 668; high average, Verna Wodbeck 205.

Group "B" — High single and triple Mary Wood, 220 and 519.

Good games — Verna Woodbeck 203, Joan Cooke 201, Sylvia Edgar 206, Ivy Poste 239, 227, 202, Ruth McCrory 205, Marlene Fraser 228, Mary Wood 220, Shoni Wannamaker 221.

Busy Week For Senior Citizens' Club

This was a busy week for the Senior Citizens' Club. The weekly meeting on Thursday, Friday afternoon a trip to the Marmora Arts and Crafts display in the Town Hall, and Friday evening, the Library Board's 90-minute series of films on the progress of Canada from the turn of the century and ending with a preview of Expo.

The Senior Citizens were well represented at both affairs and enjoyed every minute of the pictures and the crafts exhibition.

The Thursday meeting featured entertainment by the younger visitors and a lovely lunch served by the ladies from Salem United Church.

We appreciate your visit and extend our thanks to all of you. Come again.

In a group such as the Senior Citizens, birthdays are a happy event and at this meeting two of our members, Mrs. Russell Stapley and Mr. Dave Luery, were congratulated and each photographed with a birthday cake. Mr. Luery responded with a recitation which proved water was not the ideal beverage for man.

Mrs. Stapley's daughters put on a musical show, featuring the "Three Old Maids" number which was enjoyed by all. We are looking forward to a future visit from this talented family.

The Ontario Department of Education has invited the officers of the Club to participate in a work shop session in Campbellford on Wednesday, March 8th.

We hope to obtain useful knowledge from this session and will report and discuss it at our regular meeting, March 9th, when we will welcome the ladies from St. John's Anglican Church.

OFFICIAL OPENING
STIRLING DISTRICT CENTENNIAL ARENA
FRIDAY, MARCH 10

-- PROGRAMME --

7.15 P.M. — GIRLS' HOCKEY GAME
Stirling-Frankford Combines vs. Madoc

8.00 P.M. — OFFICIAL OPENING AND DEDICATION CEREMONY

8.30 P.M. — HOCKEY GAME
Belleville Centennial Team and Glen Ross Elaine Rebels All Star Team

ADULTS $1.00 CHILDREN (under 12) 50c

CANADA'S CENTURY

A news background special on the Centennial of Confederation

Child Of Political Expediency

(Fourth Of A Series)
By WALT McDAYTER

Canada was born of many needs, but was spawned by political expediency.

From the very beginning the politicians of Canada East and Canada West — today's Quebec and Ontario — showed more enthusiasm towards Confederation than those from the other British North American colonies.

They took the initiative in trying to create a new nation because they knew union offered them the only possible avenue of escape from a deadlock that had been plaguing their politics for four years.

Between 1861 and 1864, there had been no less than four changes of ministries in the two Canadas, and the politicians were becoming exhausted from playing this Parliamentary musical chairs. They felt that the only hope of any party gaining a majority of support in the government was through the creation of a national political structure. This would change the makeup of voters and representatives, and one party might then be able to command enough seats to govern efficiently.

With this in view, in 1864 the Liberal-Conservative Party, led by John A. Macdonald, and the Liberals, headed by George Brown, agreed to form a coalition government. This coalition's ultimate objective was to create a union of all British North America.

Brown approached this coalition with great misgivings, and these soon proved all too justified! In the negotiations prior to Confederation, in Charlottetown, Quebec, and London, Macdonald assumed leadership, and Brown was more and more pushed into the shadows of obscurity.

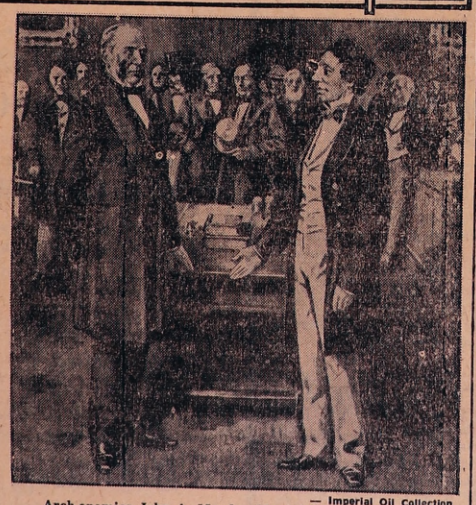

— Imperial Oil Collection

Arch-enemies John A. Macdonald, right, and George Brown agree to form a coalition government in the two Canadas, 1864.

It took the politicians of Canada East and West three years to convince two other colonies of the advantages of nationhood, and to weld the idea of federation into a reality. On March 29, 1867, the British Parliament passed the British North America Act, which united four provinces — Ontario, Quebec, New Brunswick and Nova Scotia — into the Dominion of Canada.

Canada officially became a nation on July 1, but the first national election was not held until August. And as the election results were slowly gathered, politicians from Ontario and Quebec wondered: would one of the parties gain the majority of seats needed to conduct the new nation's government?

On November 7, 1867, Canada's first federal Parliament met at Ottawa. Macdonald's coalition party had won a decisive victory, although anti-Confederates in Nova Scotia, led by Joseph Howe, had almost completely captured that province.

George Brown, who had in 1864 agreed to coalition with Macdonald for the good of the country, was defeated in the first election held in the nation he had helped create. He would never run for office again.

One of the main motivations for Confederation was to establish a stable government. Under Macdonald this was achieved. He remained prime minister throughout Canada's formative years, ousted only once, in 1873, because of the Pacific Scandal. However, in the very next election, 1878, his hands once more held the reins of power, and he never again loosened his grip until he died, in 1891.

Toronto Telegram News Service

— CLIP AND SAVE —

LIMITED TIME INTRODUCTORY OFFER:
SAVE $3.90
get a FREE QUART of amazing new
SATINHIDE LATEX ENAMEL
with the purchase of one gallon of
PITTSBURGH WALLHIDE
LATEX WALL PAINT

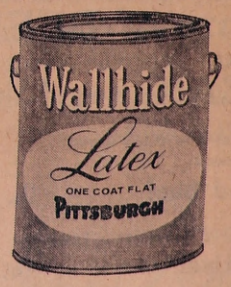

ANOTHER POWERFUL NEW PAINT from PITTSBURGH!

Now — a revolutionary LATEX ENAMEL that

- Goes on easily, dries quickly.
- Has no disagreeable odor.
- Withstands scrubbing after scrubbing. It's as tough and washable as any semi-gloss enamel ever made.
- WASHES OUT OF YOUR BRUSH OR ROLLER WITH SOAP AND WATER!

Ideal for: Kitchen • Bathroom • Children's Room • Nursery • Playroom • Doors and woodwork trim • All hard-use areas

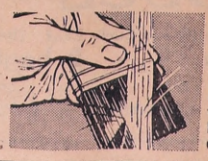

PITTSBURGH SATINHIDE LATEX ENAMEL

The lo-lustre enamel you can wash off your brush — but not off your walls!

NO MORE MESSY CLEAN-UP! Now you can do your walls with famous Pittsburgh WALLHIDE One-Coat Flat Wall Paint, and the woodwork in custom-mixed colors of SATINHIDE Latex Enamel . . . then clean up all your tools with just soap and water. See your dealer for these two New Pittsburgh Paints . . . introductory-price offer is for a limited time only.

Stirling Lumber Ltd.

Phone: Stirling 395-3333 Frankford 398-6077

Mount Pleasant

(Mrs. Percy MacMullen)

Randy Scott was awarded first place at the Rawdon Public Speaking Contest held Thursday evening.

Mr. and Mrs. Percy MacMullen were invited guests at the Rose Lowery Hall, Frankford, on Tuesday evening, February 28th, when a flash back programme was presented. Mrs. MacMullen displayed her grandmother Westcott's wedding dress which was 102 years old on December 29th, 1966; also a brass kettle that was used in the War of 1812.

Allan Wrightman, who has been employed at the Quinte Hotel Barber Shop, for the past two years, has now accepted a position at the New Central Barber Shop, Front St., Belleville.

Mr. and Mrs. Percy MacMullen were dinner guests on Friday, March 3rd, at the home of Mr. and Mrs. Sid Demorest, Marmora, and in the afternoon, they attended Marmora Centennial Display of Crafts.

Mrs. A. A. Farrar, Frankford, Mrs. Fred McCrodan and daughter, Diane, Trenton, spent Saturday with Mrs. Milford Wrightman

Mr. Ross Hoard and a group of Senior Citizens from Stirling visited the Centennial Craft Show at Marmora on Friday afternoon.

Mrs. Kenneth Weaver, President of Belleville Presbyterial U.C.W., attended the sessions of the Bay of Quinte Conference U.C.W. at Peterborough on Tuesday and Wednesday.

Mr. and Mrs. Herbert Smith entertained several relatives on Saturday evening to a dinner party in honour of the birthday anniversary of Mrs. George Haggerty, Stirling.

RIVER VALLEY WOMEN'S INSTITUTE

Three Card Parties in March, 8.15 p.m. at School House, tenth, seventeenth, and thirty-first. Prizes and refreshments. Admission 50c. Members, with lunch, 35c.

April 5th — Annual Meeting; Pay Your Dues; Dessert Luncheon, 1.15 p.m. Committee Reports and Election of Officers.

Minto

(Mrs. Lindsay Tanner)

The card party, sponsored by Tanner L.O.L. was held Friday night with eleven tables in play. The winners were: Ladies' high, Mrs. Goldie McInroy; Ladies' second, Miss Elizabeth Trennear; Men's high, Mrs. Lorne Hagerman; Men's second, Mr. Les Adams; Lucky chair prize, Mrs. Glenn Hinds. The next card party will be held in two weeks. Lunch was served.

Sympathy is extended to Mr and Mrs. Tom Clements and Mr. and Mrs. Ken Mumby in the passing of their sister, Mae, of Toronto. Funeral was held Wednesday afternoon.

Mr. and Mrs. James Johnston and Janet spent the past week end with Mr. and Mrs. Lorne Johnston, Toronto.

Mr. and Mrs. Harold Brunton and Arthur, of Bonarlaw, were dinner guests of Mr. and Mrs. Stanley Keller, on Wednesday.

The ladies of Salem U.C.W. catered to the Senior Citizens' Club of Stirling on Thursday afternoon.

Mr. and Mrs. Ivan Sarles and family were dinner guests of Mr. and Mrs. Jack Watson, of Petherick's on Sunday.

Mr. and Mrs. Murney Johnston are proud grandparents of a baby boy born to Mr. and Mrs. Duane Johnston on Sunday.

St. Thomas W.A. held a dinner and quilting at the home of Mrs. Lindsay Tanner on Tuesday.

Mr. and Mrs. Elmer Rollins, Ivanhoe, spent the tea hour on Sunday with Mr. and Mrs. Orval Jackson.

Mr. and Mrs. Murney Johnston entertained Mr. and Mrs. Ivan Sarles, Ross, Helen, Ruth, Douglas, Harold, of Toronto; Miss Judy Cooney and Mr. and Mrs. Duane Johnston, Stirling, to dinner on Saturday evening.

Legion Novice Team Defeats Brighton

After two ties and two wins, the Legion Novice team eliminated Brighton in the consolation series.

Last Friday at the local Arena they won by the score of 5-0. The first period was played to a scoreless tie.

In the second period, at 6.30, deJong scored with Dennis Little and Kevin Solmes assisting and at 11.25. Little scored with Solmes assisting. At 18.00 Solmes scored, unassisted.

In the final period, Little scored at 2.40 with Myers and deJong assisting and finally at 12.30 Solmes scored with Little assisting.

David Jeffs and Stan Myers played a very effective game on defense, while Robert Robson stopped a lot of rubber for a well-deserved shut-out.

Other players not mentioned above who played a good game were: Martin Kirn, Doug. Bastedo, Mark Dobson and Gary Utman.

Referees were Paul Apperley, Stirling, and Tom Glover, Trenton.

To Meet Madoc

They now meet Madoc in the best 2-out-of-3 game series, starting, Friday, March 10th, at 6.00 at the grand opening of the Stirling District Centennal Arena. The local boys need your support. Why not come out to cheer them on?

High School Board

(Continued from page one)

Random House, $2.07; Longmans Canada, $1.76; Clarke Irwin & Co., $10.32; Bishop Seeds, $4.93; Book Society, $1.69; MacMillan Co., $30.96; Gestetner, $121.90; H. Waite, $14.00; Momar Ltd., $140.33; Trent Glass, $149.26; Superior Propane, $46.10; Huntingdon Lab., $157.57; Coop Book Centre, $164.27; Coop Test Div., $5.98; Grolier Enterprises, $6.45; Oxford Press, $3.55; Copp Clark, $16.64; Ont. Ed. School, $1.65; Stirling Gen-ber, $76.17; Can. Lab Supplies, $13.11; News-Argus, $13.52; G. G. Bailey, $35.60; Zentronics, $126.08; A. Morton, $40.00; Mark Tripp Ltd., $46.79; Ken Sine, $607.75; Hatton Hardware, $18.59; Ideal School Supply, $17.91; Time-Life Books, $8.86.

Special Meeting
February 23rd

The Board met with all members present.

The topic of the evening was a discussion pertaining to operating the school or procuring education for the students for the coming year. After a great deal of pros and cons it was decided to seek legal advice before proceeding any further on a motion of Dr. R. B. Murray and Burton Morton.

Special Meeting
February 28th

The purpose of the meeting was to decide on the future of Stirling High School. This matter was given a thorough discussion and the following motion was moved by Dr. R. B. Murray and seconded by Burton Morton:

1. That this Board will not close this school and that pupil registrations will go on as usual.

2. That the Bay of Quinte District High School Board be notified that only students which cannot be trained at Stirling High School be sent to Belleville.

That teacher hiring be proceeded with.

It was decided to enroll and teach Grade 13 students in Stirling High School in the coming year on a motion of Dr. R. B. Murray and R. D. Cooke.

"GOOD ESTATE PLANNING HELPS YOU KEEP WHAT YOU EARN FOR YOURSELF OR YOUR FAMILY"

FARLEY PARNELL, C.L.U.
Life Insurance Consultant
Belleville, Ont. — Bus. 962-8605 Res. 962-0532

Business and personal life insurance
Employee benefit plans
Individual tax exempt pension plans

The Mutual Life Assurance Company of Canada

NOW! UNDER OUR OWN RED & WHITE BRAND Bakery PRODUCTS
SAME FINE QUALITY

CLARK'S FANCY	Tomato Juice	3 48-oz. tins	$1
HEINZ Strained	Baby Foods	8 4¾-oz. jars	95c
Twinkle Assort.	Cake Mixes	4 pouch paks	89c
Bright's Fancy Quality	Apple Juice	3 48-oz. tins	79c
DELMONTE FANCY	Peaches Halves or Sliced	4 14-oz. tins	$1
	Monarch Margarine	2 1-lb. pkgs.	55c
DR. BALLARD'S CHAMPION	Dog Food	6 15-oz. tins	79c

-- BAKERY FEATURES --

Red & White — Reg. 49c — 24-oz. size
Apple Pie - - each 39c

Weston — Reg. 59c
Grandma Spice Cake - 55c

Trend — 22-oz. size
Liquid Detergent - - 59c

1-lb. pkgs.
Dinette Margarine - 3 for 89c

Red & White — Save 6c — 60 to pkg.
Tea Bags - - - pkg. 59c

10c off — 16-oz. size
Mazola Oil - - btl. 49c

Free 6" caveman figures — 8-qt. size
A-2 Newport Fluffs - pkg. 45c

Chef-Boy-Ar-Dee—with meat 17-oz. size
Spaghetti Dinners pkg. 49c

cello pack
Golden Hour Candies - 39c

- It's Beans 'n' Wieners Time -

Van Camp — Save 8c — 19-oz. size
Beans with Pork - 2 tins 45c

Schneiders — Save 10c
Wieners - - 1-lb. pack 59c

Red & White — Save 8c
Wiener Rolls - 3 pkgs. 79c

- QUALITY FROZEN FOODS -

High Liner Haddock — 1½-lb. size
Fish and Chips - pkg. 59c

Supreme — 2-lb. size
Sweet Green Peas - bag 57c

QUALITY MEATS
Home of BEEF BEYOND BELIEF

"SPECIALLY SELECTED" VALUE CHECK'D BRANDED
STEAK Round-Sirloin - - lb. 89c

"For Burgers or Meat Loaves"
Fresh Minced
Ground Beef - - lb. 49c

Fresh Sliced Tender Tasty
Beef Liver - - - lb. 49c

Shopsy's Famous Cryovac Genuine
Corned Beef Rolls - lb. 79c

Shopsy's For Snacks — 4-oz. size
Salami Slices - - - 29c

"Elliott Twin Pack"
Steak Pies - pkg. of 2 29c

FRESH PRODUCE

Sunkist Full Ripe — good size
California Oranges - doz. 49c

Mild, Flavourful Hot House
Cucumbers - - 2 for 49c

Tender, Nutritious Curly Leaf 10-oz. bag
Spinach - - 2 bags 37c

California, Tart — good size
Sunkist Lemons - 6 for 39c

LIVESEY'S
RED AND WHITE MARKET
PHONE 395-2152 STIRLING

This Week's Special
1965 Chevrolet
IMPALA, 4-DOOR HARDTOP, V-8
Automatic, Power Brakes and Steering, Black with matching interior. Like new. Lic. 12302E
ONLY $2395.
CASH — TRADE — TERMS
MORTON'S
NEW AND USED CARS
PHONE 395-3307 STIRLING

THIS IS OUR
5th Anniversary
SO WE ARE FEATURING

Reg. $7.50 and $7.95	
BLOUSES - - - - -	$5.95
Reg. $12.95 and $14.95	
WOOL SKIRTS - - -	$8.95
SPRING SUITS -	$29.95 to $45.00
SPRING HATS -	$3.50 up

Rainbow Beauty Shoppe
and HAT BAR
"The Home of Beautiful Permanents"

If you like Country & Western Music, you'll love more than two hours of pickin', singin', fiddlin' at the crowd-packed, original
TRENT VALLEY COUNTRY JAMBOREE
(The answer to the Opry of Tennessee)
(500 Seats to fill — and — They are always full)
Stirling Theatre
STIRLING, ONTARIO
Showtime 8.30 p.m. — Family Entertainment
Saturday, March 11th and Saturday, March 25th
Every Jamboree different — With New Talent
SATURDAY, MARCH 11th — Starring JACK BAILEY, T.V. and Recording Star
FEATURING — SUNSHINE SHAWN From C.H.E.X. Peterborough
See Shawn and Jack Bailey, C.H.E.X. T.V., Every Tuesday — 7.30 p.m.
SEE LOCAL TALENT FROM THE VALLEY AT OUR JAMBOREE
Tickets — $1.00 each
On sale at Jack's Appliance Shop, Stirling and Roluf's Music Centre, Belleville
You may win a wrist watch — Get your tickets now
— Avoid Disappointment —

- Classified Ads. -

FOR SALE

WIRING AND PLUMBING — NEW Pressure Systems and Hydro Hot Water Tanks installed; also used pumps and tanks for sale; priced reasonably. STIRLING ELECTRIC Bernie Berry, Prop., Phone 395-2522, Stirling.

NEW TV AERIALS SOLD AND erected. Rotors sold and installed. TV Towers sold and erected. Call LESTER HAY, Phone 395-2340, Stirling, between 7 and 8 a.m., and 5 and 6 p.m. 9-tf

FOR SALE — Small Quarters of Beef; Choice Pork, by the quarter or side. Apply Clifford Heath, Phone 395-2002, Stirling. 44-tf

FOR SALE — 125 Choice Hereford, Durham and Holstein Stocker Steers and Heifers. Sale Tuesday, March 14th. George A. McGowan, Telephone Havelock 778-2213, collect. 10-1p

FOR SALE — Quantity of Baled Hay. Apply Gerald Pyear, Phone 398-6483, Frankford. 5-tf

FOR SALE — Used Lloyd Baby Carriage; Baby Walker; also 1958 Chev. Car, all in good condition. Ray Broadworth, Phone 395-2124. 10-1

FOR SALE — 6 Yearling Heifers (two registered) Paul Jeffs, R.R. 2, Stirling, Phone 395-3988. 10-1

FOR SALE OR RENT — House, insulbrick siding, 6 room, insulated, hot air furnace, large cistern and well, ¼ acre land, 2 car garage. Located near church and school, at corner of Concession 6, Rawdon Township and County Road, 2½ miles east of Highway 14. Call 372-2721, Harrowsmith, or Madoc 473-4098. 10-4p

FOR SALE — McClary and Kelvinator Home Freezers, 12 cu. ft., $199.00; 18 cu. fit. $219.00; 22 cu. ft., $259.00; 26 cu. ft., $289.00. Jack's Appliance, Phone 395-2120, Stirling. 10-1

FOR SALE — McClary Electric Ranges, 30 ins., deluxe with clock and glass in oven door, $177.00; McClary 12 cu. ft. Frost-Free Refrigerator Freezer, $269.00, with trade. Jack's Appliance, Phone 395-2120, Stirling. 10-1

FOR SALE — Wood's "Thin Wall" Space Saver" Home Freezers. Sizes available from 7.5 to 29 cubic feet. Five year warranty. See our attractive prices before you buy. New and used Wood's Milk Coolers on hand. Electric Barn Fans. Milk House Heaters. New Wood's Sterilizing Pails for mastitis control. Harry Brown 395-3415 or Gerald Clancy 395-3814. 7-tf

For Rent

FOR RENT — Store at 21 Front St., W., size 30' x 10'; available now. Apply Jack's Appliance Shop, Stirling. 30-tf

FOR RENT — 6 roomed apartment (2 bedrooms), self contained. Will redecorate. Upstairs. Good location, $50.00. Apply Jack's Appliance Shop, Stirling, 10 Mill St., Phone 395-2120. 8-tf

HOUSE FOR RENT — Between Frankford and Stirling; 2 bedrooms, available April 1st. Phone 395-3592. 10-3

Sell Real Estate

Join Ontario's largest Realtor specializing in Vacation, Rural and Town properties. No experience necessary, we will train you. Part or full time basis, excellent commission arrangement. Openings in the Stirling and surrounding area. For appointment call or write Mr. Omar Chisholm, H. KEITH LTD. REALTOR, 181 Eglinton Ave. E., Toronto 12. Telephone 487-333. 8-4

Land Required

FOR HUNTING AND FISHING PURposes. Will consider purchasing large or small acreage without buildings. State legal description and asking price. Include a description of your property. E. Lee, 26 Palomino Crescent, Willowdale, Ontario. 9-8p

--WANTED--

WANTED — Have you got your Centennial Dress made for the Fashion Show, $5.00 and $7.00. Call Mrs. Geo. Grills for dressmaking and altering. Phone 395-2257. 10-3p

WANTED — Handyman for washing and maintenance work. Apply Stirling Motors, Stirling, Ont. 10-1

LOST

LOST — Small, black and white Beagle Hound, between Frankford and Stirling. Apply Merritt Wood, Phone 395-2239. 10-1p

Auction Sale

HOLSTEIN CATTLE AND FARM MACHINERY
At the farm of
Wm. J. FITCHETT
5th Con. Rawdon Twp., Mile West of Highway 62
SATURDAY, MARCH 11th
at 1.00 p.m.
TERMS — CASH
BARTON HAGGERTY, Auctioneer
Phone 395-2285, Stirling, Ont.

D. A. BURGIS LTD.

CAMPBELLFORD, ONT.
Collect 653-3680

SEPTIC TANK PUMPING
BACKHOE WORK
HEATING AND SERVICE
PLUMBING & REPAIRS
PUMP JOBS
PRICES

Service and Experience at Competitive Prices

Special Consignment Sale

HOARD'S STATION SALES BARN

Thursday, March 9th

at 1.00 p.m.
APPROXIMATELY 80 HEAD OF REGISTERED & GRADE HOLSTEIN COWS — fresh and springing

Consignments will be received until March 9th and must be stabled by noon.

Plan to attend
Lunch available 8-3

For Information on
ALL LIFE INSURANCE PLANS
— SEE —
ELVIN G. CARR
The EXCELSIOR LIFE
Insurance Company
Belleville — Ontario
Bus. 961-9131 Res. 962-5996

W. J. McCORMICK Realty Limited

FARMS FOR SALE

40 ACRE RANCH, 5 MILES FROM Stirling — $2,000.00.

100 ACRE FARM, 10 MILES FROM Belleville — $8,900.00.

48 ACRE FARM, 3 MILES FROM Belleville — $11,300.00.

100 ACRE FARM, 5 MILES FROM Frankford — $13,000.00.

147 ACRE FARM, 12 MILES FROM Belleville — $15,000.00.

100 ACRE FARM, 4 MILES FROM Stirling — $16,000.00.

100 ACRE FARM, 10 MILES FROM Belleville — $18,500.00.

225 ACRE FARM, 3 MILES FROM Marmora — $25,000.00.

196 ACRE FARM, 9 MILES FROM Belleville — $36,900.00.

Here are a few of our farm listings we have to offer.

for further information:
— Call —
EVERETT HANNA
Farm Representative
89 STATION ST.
BELLEVILLE — ONTARIO
Phone 962-5397
or 962-6649
OPEN EVENINGS UNTIL 9 P.M. 10-1

HAROLD E. BAKER

Complete Insurance Service

138 Belleville Road 395-2144
STIRLING 395-2145

WELLS FORD COUNTRY

1966 FORD CUSTOM 4-door Sedan, 6 cyl. engine with dual range automatic drive, radio, whitewall tires, wheel covers. Finished in Emberglo. Demonstrator. Only 8,000 miles. Warranty. Only $2695

1965 CHEVROLET 4-door Sedan, V-8 engine with automatic drive, radio, whitewall tires, wheel covers. Only 19,000 miles. Balance of New Car Warranty. Owner's name on request. Lic. 10300E. Only .. $2295

1965 FORD CUSTOM 4-door Sedan, 6 cyl engine with automatic drive. Newly re-finished in Silver Blue with matching interior. Lic. 32398E Only $1795

1964 FALCON Station Wagon — Economical 6 cyl. engine with standard drive, radio. Newly re-finished in Vintage Burgundy. Balance of 50,000 mile Power Train warranty. Lic. X3104. Only ..... $1495.

1964 FORD CUSTOM 4-door Sedan— V-8 engine with dual range automatic drive, radio, non-slip rear axle, etc. Newly re-finished in Raven Black with red interior. One owner. Lic. 12235E. Only .... $1795.

1964 FORD Fairlane 4-door Sedan, V-8 engine, standard. Radio, extras. One owner. Newly refinished in Guardsman Blue. Lic. J32111. Only ..... $1495.

1964 VIVA 2-door Sedan, 4 cyl. motor and radio. This is a real sharp unit. This unit is reduced. Lic. 94980A. Only ..... $895.

1964 FORD Custom 4-door Sedan, V-8 motor, auto. trans. Finished in white. This unit reduced $100.00. Lic. J32547. Only ..... $1695.

1963 CHEVROLET Impala Convertible, V-8 engine with automatic drive, power steering and brakes, radio, extras. Newly re-finished in Raven Black. Licence No. J26206. Only ..... $1695.

1962 VOLKS Deluxe 2-door Sedan. Finished in Green and has a radio. This unit would make a good second car. Lic. J50266 Only .. $795.

1962 FORD FALCON Futura 2-door Sedan, 6 cyl. motor, bucket seats, radio, auto. trans. Sold by us new Lic. J45661. Only ..... $1195.

1962 FORD Country Sedan Wagon, 4-door, V-8, standard transmission, radio. This is a one owner wagon with low milage. Finished in Silver Blue. Lic. X35283. Only $1295

1962 CORVAIR 700 4 door Sedan, 6 cyl. engine with standard trans., radio and extras. Finished in Honduras Maroon. Licence K58177. Only ..... SPECIAL $695.

1962 FORD GALAXIE 4 door Sedan, V-8 motor, automatic trans. Finished in Silver Blue. This car has only 21,000 miles. Lic. 98368A. ..... SPECIAL

1961 Ford Fairlane 500 V-8 automatic, radio, power steering and brakes, white wall tires, wheel covers, 4-door sedan. Finished in White with Blue interior. Lic. 96355A. Only $1095

1960 FORD Country Sedan Station Wagon, 390 V-8 engine with automatic drive, radio, power steering and brakes, etc. Loaded. Newly refinished in Wimbleton White with red interior. Lic. No. X11904. Only ..... $795.

1960 CHRYSLER 2 door Hard Top with V-8 motor, automatic trans., radio, power steering and brakes with many other extras. Newly refinished. A-1 guarantee. Licence J54350. Only ..... $795.

1960 METEOR MONTCALM 4-door Hardtop — V-8 engine with automatic dirve, radio, power steering, etc. Newly re-finished. Lic. 12389E Only ..... $750.

GOOD SELECTION OF USED TRUCKS IN STIRLING
SEE
Ross Bateman — Harry Clarke
Allan Wells — Harold Wells

WELLS FORD SALES LTD.
OPEN EVENINGS TIL 9
The Good Guys Are Your Ford Traders
Phone 395-3375 Stirling

STIRLING WOMEN'S INSTITUTE

FOR HOME AND COUNTRY

We will be sending clothing, etc., to Scott Mission again this year. Please don't forget these people. Many thanks for past help. The March meeting will be at the home of Mrs. Morley Ayrhart.

Birth

NICHOLSON—Mr. and Mrs. Douglas Nicholson are happy to announce the arrival of their daughter at the Belleville General Hospital, on Monday, March 6th, 1967. 10-1

Death

BOWATER, Frederick Walter — At Sunnybrook Hospital, Toronto, Monday, March 6, 1967, Frederick Walter Bowater, (formerly of 9 Haldon Ave., Toronto). Dearly beloved husband of Gertrude Hazell, of 227 Glendora Ave., Willowdale. Mr. Bowater is resting at the funeral home of G. H. Hogle, 63 Mimico Ave., Mimico, until noon Thursday. Funeral service in the chapel of St.-James-the-Less, 635 Parliament St., Toronto, Thursday, 2 p.m. Cremation St. James' Crematorium. 10-1

In Memoriam

DAVIDSON — In memory of Walter Davidson, who passed away March 8th, 1966.

God took him home, it was His will,
But in our hearts we love him still;
His memory is as dear today
As in the hour he passed away.
We often sit and think of him
When we are all alone,
For memory is the only friend
That grief can call its own.

— Lovingly remembered by his daughter, Iva, and sonin-law, Leslie Sweet and family. 10-1

GIBSON — In loving memory of our dear mother, Estella Gibson, who passed away one year ago, March 13, 1966.

Two tired eyes are sleeping,
Two willing hands are still,
For one we loved so very much
Is resting in God's will.
Mom never said good-bye to us,
But perhaps it's just as well.
We never could have said good-ye
To a Mom we loved so well.

— Lovingly remembered by her Family. 10-1p

GIBSON — In loving memory of our dear Grandmother, Estella Gibson, who passed away one year ago on March 13th, 1966.

In a quiet country graveyard
Where the gentle breezes blow,
Lies one we loved so dearly
We lost one year ago.
She left behind some aching hearts,
That loved her most sincere,
We never have or never will
Forget you, Grandma, dear.

— Ever remembered by her grandchildren. 10-1p

HOLLINGER — In loving memory of a dear son, James Alexander Hollinger, who passed away March 8, 1966.

Resting in God's beautiful garden,
Sheltered from suffering and pain,
Safe in God's wonderful keeping
Until we shall meet again.

— Dearly loved and remembered by Mother and Father. 10-1p

MORRISON — In loving memory of Arthur Morrison, who passed away suddenly on March 10th, 1962.

Five years ago you left us suddenly
With thoughts unspoken.
The ones that think of you today
Are the ones that loved you best.

— Sadly missed by Florence Morrison and Family. 10-1p

ANNUAL MEETING HOARD'S CHEESE MFG. CO.

to be held in the factory on
WEDNESDAY, MARCH 15th
at 8 p.m.
Election of Officers and General Business.
Everett Parr, President — Frank Heagle, Sec-Treas.
10-1p

ONTARIO BUSINESS COLLEGE

Established 1868 Limited

Secretarial — Stenography
Bookkeeping — Accounting
New Classes Every Month
IBM KEYPUNCH TRAINING
Day or Evening
● Register Now
54 Victoria Avenue
Belleville 962-0870

Eastern Ontario Juvenile 'C' Finals

STIRLING ARENA

Saturday, March 11

8.00 P.M.

LAKEFIELD vs. STIRLING

Support the local boys in their quest of a Provincial Championship

CARD OF THANKS

St. Paul's United Church C.G.I.T. Group, "The Trilliums", would like to thank all those who donated and made St. Valentine's Tea Letters a success. 10-1

CARD OF THANKS

Again I extend my grateful thanks to all my good friends and neighbours for their friendly letters, cards from far and near, the kindnesses shown Dave during my absence, and your kind thoughtfulness to me since my return. Sincerely yours,
10-1p Mrs. (David) May Luery

CARD OF THANKS

I wish to express my thanks to all who sent cards and visited me while a patient in Belleville Hospital, following my accident at the Arena. A special thanks to those who arranged the benefit hockey game on my behalf. Your kindness will always be remembered.
10-1 Jack Wright

CARD OF THANKS

The family of the late John Morton Rainie wish to express their thanks to friends and neighbours for their beautiful floral tributes and other kind donations, messages of sympathy and acts of kindness extended to them at the time of the passing of a beloved husband and father. A special thanks to the women of the Wellman's U.C.W., to the Stirling Masonic Lodge, A.F. and A.M., No. 69, Duffin-Hogle Funeral Home and Rev. W. C. Cox for his comforting words.
10-1p The Rainie Family

Auction Sale

FURNITURE, APPLIANCES AND DISHES
at the residence of
MRS. MOLLIE GREEN
25 Mill St., STIRLING
Next to H. C. Martin's Insurance Office
WEDNESDAY, MARCH 22nd
1.00 p.m.
TERMS – CASH — NO RESERVE
GEO. MONTGOMERY, Auctioneer
Frankford Phone 398-6488
10-2

For All Your Monumental Needs
—Contact—
CLAYTON BURKITT
SPRING BROOK, ONTARIO
or Phone 395-3475, Stirling for an appointment
Representing
LONS MEMORIALS
BELLEVILLE, ONT.

CARD OF THANKS

The family of the late Florence Mae Cunningham (nee Clements) wish to express their sincere thanks to friends, relatives and neighbours for their beautiful floral tributes, messages of sympathy, and the many acts of kindness extended to the deceased during her hospitalization, and to those dear friends who did so much to lighten her burden, and a special note of thanks to Rev. Bruce Small for his conduct of the funeral service and his words of comfort; also to the Duffin-Hogle Funeral Home.
10-1p The Clements Family

Auction Sale

HOLSTEIN CATTLE AND FARM MACHINERY
at the farm of
JOHN McINROY
3 Miles East of Stirling, ½ mile North
THURSDAY, MARCH 16th
12.30 p.m.
TERMS – CASH — NO RESERVE
BARTON HAGGERTY, Auctioneer
Stirling, Ont. Phone 395-2285
10-2

E.O.S. CLEENS A.T.C.

3 PERFORMANCE MONEY SAVERS

E.O.S. keeps engine quiet

CLEENS Restores Engine Performance

A.T.C. Smooths Automatic Transmissions

APPROVED BY GM ENGINEERS

SOLD BY

Stirling Motors (Stirling) Ltd.

89 Belleville Rd., — Stirling, Ont.
395-3352 -- Phone -- 962-8527

The average life of a commercial apple orchard is about 40 years

MORE FREEZING SPACE

Freezers

FOR FOOD BARGAINS

CO-OP

VISCOUNT CONSTANT COLD

CHEST FREEZERS

Keep this Chest Freezer chuck full of good food buys. It is the best way to give your family a wide variety of nutritional foods without stretching the food budget. The new Constant Cold Chest Freezer maintains even temperature throughout to preserve the freshness and flavour of fruits, vegetables, meats and baked goods. You will love the convenience and economy of freezer living with a Constant Cold Chest Freezer.

-- SEE YOUR CO-OP --

FOXBORO DISTRICT CO-OPERATIVE ASSN.

Foxboro Dial 962-9101
CALL LONG DISTANCE ZENITH 71200

Annual Report of Hon. J. R. Cooke Chapter I.O.D.E.

As secretary of the Hon. J. R. Cooke Chapter, I.O.D.E., it is my pleasure to present this, the 26th Annual Report

Nine meetings were held during the year, eight of which were at members' homes and one at St. John's Parish Hall, Stirling. Three Executive Meetings were held at the home of Miss Rosa Spry.

One new member, Mrs. Robert Schrieder, was welcomed into the Chapter.

We regret the loss of Mesdames Harold Baker, Geo. Loshaw, J. P. Fraser, Leslie Rawlings, who resigned from the Order.

At the present time, the Chapter has 31 members, one Life Member, Mrs. Earl Luery, ard Honourary Regent, Mrs. H. C. Martin.

Copies of Echoes ,the official magazine of the Order were placed in Stirling Public Library and in two doctor's offices.

The Provincial Annual Meeting in Hamilton was attended by Mrs. Robt. Hough, as delegate, and by Miss Rosa Spry, our Regent.

A bursary of $100 was awarded to Miss Linda Sine who is attending Queen's University, Kingston, Ont.

Assistance was given to the Festival of Sacred Praise held in May, by a donation of $10.00.

A book was presented to Douglas Faulkner, who obtained highest standing in Grade 8 at Stirling Public School.

I.O.D.E. calendars were placed in all local classrooms as well as the Public Library.

In June, the Chapter sponsored a Public Meeting to learn about Centennial Project ideas.

A wedding reception was catered to in August.

The Chapter also sponsored Hydro Showtime at the Community Hall in September.

The highlight of the year was the celebration of the Chapter's 25th Anniversary. In honour of this, the Annual District Dinner was held in October at St. Paul's United Church Hall with guests from Bemersyde, Argyll, St. Julien, Marmora, Sir Thomas Picton and 40th Northumberland Chapters.

At this time the following members received 25-year pins: Miss Rosa Spry, Mrs. Bruce Bell, Mrs. Wm. Prest, Miss Gena Spry, Mrs. Herbert Wood.

We are extremely proud of these members and feel that they are very worthy of such an honour.

For this occasion, Mrs. Bruce Bell gave a very interesting history of the Chapter's work.

The guest speaker on this special occasion was the Rev. A. M. Laverty, Chaplain of Queen's University, also a former minister of St. Paul's United Church, Stirling.

A draw was made on 50 silver dollars at the banquet on which tickets had been enthusiastically sold by all members.

In support of various funds and projects by the Order, our Chapter allocated funds as follows:

Shipping $10.00; Korean Project $25.00; Overseas Relief $10.00; Peace Garden $1.00; Emergency Welfare $10.00; Commonwealth Relations $25; Canadian Scene $2.00; Workroom Maintenance $10.00; Total Donation $93.00

The following articles were made by members and sent to headquarters:

38 pair Korean socks, $45.50; 2 doz. diapers, $4.00; 3 lined matinee jackets, $3.00; 3 baby bonnets, $2.25; 30 lb. used clothing, $45.00; Total, $99.75.

At this time I wish to pause and look back over the past year, as a successful one for our Chapter. This success is highly indebted to the capable leadership of the Regent, Miss Rosa Spry. To her and to all members I wish to say those very inadequate words "thank you."

To the citizens of Stirling and district and to the merchants who so willingly supported our projects, we feel very grateful for this support. We look ahead to the coming year, hoping we shall be able to continue this worthwhile work as in the past.

Respectfully submitted,
Margaret T. Sine
(Mrs. Kenneth Sine)

A recent test showed college students who ate apples frequently were found to have fewer colds and better health than students who did not eat apples.

THIS WEEK WE HAVE BEEN
Shopping in Toronto
SPRING MERCHANDISE
WILL BE ON DISPLAY THURSDAY
Perhaps We Have Something For You
Bateman's Ladies' Wear
PHONE 395-3360 STIRLING

Foxboro Co-Op. Record Year

A capacity crowd attended the 23rd Annual Meeting of Foxboro Co-Op. at the Centenary United Church, Tuesday evening, February 28th.

An excellent meal was provided by the United Church Ladies.

Keith McCleary, the District Operations Manager, presented the auditors' report showing an increase in sales of $183,000 over last year which made a total volume of $749,000, a record for Foxboro Co-Op. Net profit was also a record.

The President, Ron Grahame, reported that the Board had set aside a portion of the net as deferred patronage dividend in the amount of 1% of sales.

Manager Trevor Davis, reviewed the facilties and services provided by the Co-Op. He attributed the success to efforts of the staff and the increased participation of the customers.

A panel discussion was chaired by Sam Lacroix, who is District Personnel and Member Relation representative. They answered all the questions from the audience.

U.C.O. Zone Director, Herb Stillman, brought greetings from Provincial Board and management.

Door prizes were given to Mrs. Orliff Pearson and Mr. Ray Sullivan, and the quiz prize was won by Mrs. Gerald Walsh.

The three directors re-elected were Grenville Sine, Doug. Sills and Ken McMechan. The new executive is: Russell Sills, President; Grenville Sine, Vice-President; Joe Hanley, Secretary.

Local entertainment was provided by a young quartet from Ettore's Accordion College of Belleville. A sing song was led by Mrs. Anne Rombough, accompanied by her daughter at the piano.

The meeting was climaxed by ventriloquist Cy Leonard, of Toronto.

A Cub Yarn

The Stirling Wolf Cubs met recently in the High School gymnasium. Each six met in their lairs and took attendance and collected dues. Aleka then led the pack in the opening Grand Howl. Special inspection was checking to see that the new badges and stars that the boys had received at the Father and Son banquet were sewn on, and sewn in the proper places. Some were not, so mothers, it would be a good idea to check your Cub's sweater with him and make any necessary changes. This might be a good place to mention that during the evening each Cub received an official Centennial badge and this is to be worn on the right side, immediately below the Wolf Cubs of Canada strip; immediately below that, the Ontario badge.

These Centennial badges are very attractive and colourful and may be worn on the uniform indefinitely.

White Fang led the pack in a rousing game of Bombers, after which the Cubs were most willing to squat quietly and listen to a story by Kim. Kaa led his boys away for some instruction in signalling and John Bissell later showed all the Cubs and Leaders that he has this test pretty well mastered. Good work, John.

Baloo kept all the rest of the pack in the gymnasium to drill them on the 5BX test. Fathers, ask your sons about this test. Each boy should run through it every day and you might enjoy doing these exercises along with him. While this was going on, Alkela and Kim checked projects with several Cubs and did some chart work. For the final game, Kaa used a test game in which each boy had to walk the length of the gymnasium twice with a wooden block balanced on his head. This game is to help develop good posture, and is also a Red Star test.

The Cubs were called into the parade circle and were led in a couple of rousing songs by Kim. The Green Six, under the direction of Dick West, performed in a short skit.

With Akela in the centre of the ring, the pack meeting closed with the usual campfire song and good-night prayer. Several boys remained after to ask for suggestions from the leaders for projects to work on during the week — so parents, do your part, give your boys a hand if they ask for it and help all you can because these Cubs are really interested in earning badges and passing their tests.

Yours in Cubbing,
Kim

Funeral of John Morton Rainie

The funeral of John Morton Rainie, of Harold R.R. 2, was held Monday, February 27th, 1967, at the Duffin-Hogle Funeral Home, Stirling, with his pastor, Rev. W. C. Cox, of Rawdon United Circuit officiating.

The bearers were Messrs. Burton Morton, James Pollock, Howard Wallace, Fred Beckett, John Heagle and Lorne Watson.

The interment was made in Wellman's cemetery. On Sunday evening at the funeral parlor, members of Stirling Masonic Lodge, No. 69 A.M. and A.F., conducted a Memorial Service.

Funeral of Florence May Cunningham

The funeral of Florence May Cunningham, Toronto, daughter of Mrs. Margaret Clements, Stirling, was held Wednesday, March 1st at the Duffin-Hogle Funeral Home, with Rev. J. Bruce Small officiating.

The bearers were Roy, Dennis and Ralph Clements, Claire Hagerman, George and Donald Mumby.

Entombment was made in Stirling Cemetery Vault.

Clarke T. Rollins Heads Resources & Tourism Committee

Mr. Clarke T. Rollins, M.PP. for Hastings East, was elected Chairman of the Legislature's Standing Committee on Natural Resources and Tourism on Thursday.

This Committee meets at the call of the Chairman throughout the Session. It is responsible for examining and reporting to the House upon new legislation within its field of jurisdiction. Hearings already have been scheduled as follows:

March 14th — Tourism
March 15th — Game
March 16th — Fish

During its sessions, Members are free to examine legislation in great detail, and to call in experts in various fields for their opinions. The committee may also have briefs submitted to it by outside agencies.

Mr. Rollins is acting as Chairman of this Committee for the fourth successive year. He was first elected to the Ontario Legislature in 1959, and prior to that time served as Reeve of the Township of Woolaston for eight years, and Warden of Hastings County in 1950.

In addition to acting as Chairman of this particular Committee, Mr. Rollins is a member of the Committee on Agriculture and Food, Government Commissions, Highway and Transport, Private Bills and Privileges and Elections.

Attend Conference

Over 400 delegates representing the 26,000 members of the Federation of Women Teachers' Associations of Ontario attended the Federation's annual February Conference in Toronto February 17-19. The theme this year was "1967: Year for Assessment, and delegates heard scholars, journalists, politicians and other experts discuss the successes — and failures — of Canadian society in the last hundred years.

Attending from this area were: Mrs. Gladys Sine, Mrs. Edna Bell and Mrs. Helen Rodgers.

ATTENTION FARMERS
WHY NOT HAVE THAT
TRACTOR SEAT REPAIRED AND COVERED
for those long, hard hours of sitting through the Spring and Summer Months.
— DO IT NOW —
Ray's Shoe Repair Service
c/o CAIRNS' SHOE STORE
PHONE 395-3334 STIRLING

Stirling Arena Calendar

Cairns Shoe Store
QUALITY BRAND SHOES
LADIES' HAND BAGS
Phone 395-3334 Stirling
Complete Repair Service

ARENA CANTEEN
While at the game or skating enjoy a
HOT DOG, COFFEE or COKE
at the newly renovated heated Canteen area

Montgomery's Service Station
M. Montgomery, Prop.
• WHITE ROSE PRODUCTS
• GOODYEAR TIRES
Phone 395-2402 Stirling

WOODBECK AUTO PARTS (STIRLING) LTD.
USED PARTS
For All Makes and Models
Phone 395-3336 Stirling

WIEGER DE JONG CONSTRUCTION
GENERAL CONTRACTOR
"See you at the Arena"
Phone 395-2308 Stirling

JIM EDGAR'S BP GARAGE
General Repairs to all Makes and Models
NATIONAL AUTO LEAGUE
24-Hour Towing Service
Phone 395-3241 Stirling

CREST HARDWARE
Graham Mouck, Owner
ZENITH APPLIANCES
MAGI-COTE PAINT
CORVETTE TELEVISION
Phone 395-2473 Stirling

ARENA SCHEDULE March 8th to 14th

WED., MARCH 8th
Curling

THURSDAY, MARCH 9th
6-9 p.m.—Frankford
9 p.m.—Inter County Play-Off Maynooth vs Glen Ross Elaines

FRIDAY, MARCH 10th
OFFICIAL OPENING STIRLING DISTRICT CENTENNIAL ARENA
(See advt. page three)

SATURDAY, MARCH 11th
9-4 p.m.—House League Hockey
8.00 p.m. — Juvenile Playoffs Lakefield vs. Stirling

SUNDAY, MARCH 12th
2-4 p.m.—Skating
7 pm.—CHHL Playdowns

MONDAY, MARCH 13th
6-9 p.m.—Frankford
9 p.m.—Inter-County Playdowns

TUESDAY, MARCH 14th
Curling

Harold Thompson
TOP SOIL — FILL
SAND — GRAVEL
Prompt Delivery
Phone Stirling 395-3763
West Huntingdon, Ont.

Hum's Restaurant
After the Hockey Game or Curling
Drop in for a DELICIOUS SNACK
Chinese Food a Specialty
For Take-Out Orders
Phone 395-3655

WELLS FORD SALES LTD.
THE FORD TRADER
Phone 395-3375 Stirling
The Good Guys Can Save You Dollars $ $ $

STIRLING MACHINE SHOP
Your authorized dealer for
JIGER
The Go Everywhere Vehicle
— and —
SKIDOO
Phone 395-3538 Stirling

STIRLING FOOD MARKET
Your Largest Independent Grocer
Where the price is always right and the service the best
Phone 395-3396 Stirling
Free Delivery
R. Klompmaker, Prop.

THINKING OF BUYING OR SELLING FARMS

CALL EVERETT HANNA
Farm Representative
W. J. McCORMICK
REALTY LTD.
Bus. 962-5397 Res: 962-6649

Buy Business Forms Locally

★ QUALITY
★ SERVICE
★ PRICES . . . COMPETITIVE
EQUAL OR BETTER
But: • Personal and prompt attention - we're as close as the phone!
• Promotes local interests by helping to provide jobs and increase buying power
• Business Forms Made by Canadians for Canadians
• No extra cost to you

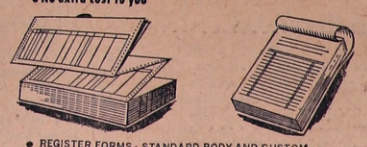

• REGISTER FORMS - STANDARD BODY AND CUSTOM CARBON PAPER IN ROLLS OR SHEETS PORTABLE AND COUNTER MODEL REGISTERS
• CARBON "SNAP-OUT" FORMS - "PAKSETS"
• FORMS WITH CONTINUOUS CARBON FOR TYPEWRITERS AND ACCOUNTING MACHINES
• COUNTER CHECK BOOKS AND RESTAURANT PADS
• MAGNETIC INK CHEQUES ("M.I.C.R.") - SINGLES AND MULTIPLE COPY SETS Etc. ... Etc. ...
In Co-operation with PAKFOLD CONTINUOUS FORMS LIMITED

The Stirling News-Argus
PHONE 395-3321 STIRLING, ONTARIO

West Huntingdon

(Mrs. Harold Thompson)
(Held Over)

The February meeting of St. Andrew's W.M.S. and Ladies' Aid was held at the home of Mrs. Lindsay Sills. There was a good attendance despite the stormy night. Mrs. John McInroy, the President, opened the meeting by reading a short poem. Mrs. Russell Sills read the Scripture and Mrs. John Wallace lead in a discussion on the first chapter of the Acts of the Apostles. Mrs. J. McInroy was in charge of the Study Book, "The Church in Early Canada" and was assisted by Mrs. William Donnan, Mrs. R. Sills and Mrs. A. Hassall. During the business period, it was decided to have a Centennial Tea in August. Mrs. Sills and her assistants served lunch and a social hour followed.

Mrs. John Lucas and baby, John, of Calgary, Alberta, left Malton Airport on Friday after spending ten days with her parents, Mr. and Mrs. Melville Donnan and other members of the family.

Mr. and Mrs. Melville Donnan, Mrs. John Lucas and baby, spent a couple of days with Mr. and Mrs. Robert Donnan, of Metcalfe, last week.

Mrs. Don Campbell and Mrs. Don Haggerty were Saturday guests of Mr. and Mrs. M. Donnan.

Mr. and Mrs. M. Donnan, Mrs. J. Lucas and baby were dinner guests of Mrs. Foster Wilson recently and supper guests of Mr. and Mrs. Bert Shetler, Belleville.

Mr. George Cooke and son, Kevin, of Burwash, spent the week end with his parents, Mr. and Mrs. Howard Cooke.

Carmel

(Mrs. Arthur Pyear)
(Held Over)

Mr. and Mrs. Archie Bailey entertained their family and immediate neighbours on Wednesday evening in honour of the 87th birthday of Mr. Frank Bailey, Sr.

Mr. and Mrs. Joe Grills are spending a couple of weeks at the home of their daughter, Mrs. Hazel Johnston, Norwood, while Mrs. Johnston is enjoying a bus trip to Florida.

Mr. Ed. Pyear, Mrs. Helen Neal, Mr. and Mrs. Arthur Pyear were Saturday evening dinner guests of Mr. and Mrs. Gerald Pyear, Frankford.

A committee of the UCW provided the lunch and programme at the Thursday afternoon meeting of the Senior Citizens in the Masonic Hall.

Mr. and Mrs. Frank Keating, Mrs. Alma Loshaw and Mrs. Gerald Fraser attended the 50th wedding celebration of Mr. and Mrs. Charles McArthur, Campbellford on Saturday.

Rylstone

Mrs. Ellis Jones)
(Held Over)

Combined services for Rylstone and Stanwood United Churches will be held at Rylstone United Church at 11.00 a.m. each Sunday morning during the month of March.

Mrs. Roslin Finch, who has been a patient in Campbellford Memorial Hospital for several days, underwent surgery there on Thursday. All wish her a quick return to health.

A skating and crokinole party for the young people of the 3 churches on the Spring Brook charge was held at Spring Brook Recreation Centre and the United Church basement on Friday night. Some from Rylstone attended.

Marilyn Stewart, who is at present taking a nursing course at the Ontario Hospital at Whitby, spent the week end here with her parents, Mr. and Mrs. Ray Stewart. Margaret Mulheron and Janet Murray, fellow student nurses with Marilyn, were overnight guests of the Stewarts on Friday.

Ross and Lisle Finch were Saturday supper guests of their brother, Leverne, his wife and Tammy, in Campbellford.

Ted Reid, of Guelph University, spent the week end at his home here.

Mr. and Mrs. Basil Lott and Robin, of Holloway, were Sunday guests of her mother, Mrs. Cora Reid.

Mr. and Mrs. Lloyd Anderson, Beth, Scott and Jeffrey, were Sunday dinner guests of his brother, Everett, his wife and family, in Belleville

Mr. and Mrs. Ray Stewart and Marilyn, were Saturday evening supper guests of Mr. and Mrs. Don Stewart, Donna and Maureen.

Mrs. Tom Gray and Dianne, Mr. and Mrs. Rickey Gray, all of Campbellford, were Sunday guests of Mrs. Will Gray.

Sunday guests of Mr. and Mrs. Percy Reid and Ted were Mrs. Evelyn Sine, Joyce, Karen, Susan and Steven, of Minto; Mr. and Mrs. Walter Watson, Petherick's Corners, and Mrs. Essie Reid.

Mr. and Mrs. Bob Spencer and family visited his brother, Fred and Mrs. Spencer, at Allan's Mills, on Sunday.

Mr. and Mrs. Fred Petherick were Sunday guests of their daughter and husband, Mr. and Mrs. Roly Jackson and family, of Shannonville.

Mr. and Mrs. Harold Blakely, Linda and Lee, of Toronto, were Sunday guests of Mr. and Mrs. Ralph Heath.

Mr. and Mrs. Ralph Young and children and Mrs. Young Sr., of Lochlin, were Sunday guests of Mr. and Mrs. Austin Dunk and family.

Brenda Williams, of Mount Pleasant, was an overnight guest of Maureen Stewart, on Monday.

Mrs. Fred Petherick and her daughter, Mrs. Ted Grills, attended a demonstration party at the home of Mrs. Roy Petherick, Ridge Road, Stirling, on Monday.

Members of Rylstone United congregation and other friends here were shocked to learn of the death of Kenneth Pillen, only son of Rev. H. E. Pillen, former minister at Rylstone, and Mrs. Pillen, in a train-bus accident, near Ripley, last week. Later in the week, little Paul Redcliffe, of the 11th line, was instantly killed in a sleigh-riding accident. Deepest sympathy is extended both bereaved families.

Mount Pleasant Rawdon Messengers

Thirty children were in attendance on Sunday morning, February 26th, at the hall for the meeting of Mount Pleasant Rawdon Messengers.

Lorraine Jeffs was pianist for the various hymns. Bonnie Williams read the Bible lesson and Mrs. Stanley Williams gave the meditation in story form. Others assisting with the Devotional were Janet Spencer, Terry Bailey, David Jeffs, Frank Hubble and Jill McAdam.

Mrs. Raymond McConnell synopsized the Primary study book and Mrs. Garth Joslin gave the Junior chapter.

Centennial Project

Sixty-nine children in Korea can be supplied with milk for one month for the sum of five dollars. At the last meeting, the Messenger Group decided to further this project for 1967 and they pledged to do without one ice cream cone per month and bring their money to each meeting and this those who remembered brought in their money gift on Sunday morning .

Plans were completed for the Easter meeting to be held Thursday evening, March 23rd at the Church Hall, at 8 p.m. when the Messenger Group will entertain the ladies of the community. There will be a sales table entitled "What Have You?" and all the proceeds from this will be used for the Korean Milk Fund for children. The sales table will contain anything that anyone cares to contribute to this very worthwhile cause.

Programme

The programme consisted of a reading by Lynn Joslin; vocal trio, Kimmy Gramm, Isabel Hoard and Susie Morgan; harmonica music, Randy Scott; recitation, by Linda Hoard; readings, by Terry Bailey and Frank Hubble conducted games with prizes.

There will be only the special meeting for the month of March.

Wellman's W.I.

The February meeting of Wellman's Women's Institute was held at the home of Mrs. Jim Pollock with a good attendance. A welcome was extended to the visitors from Ivanhoe W.I.

Roll call was answered by "Name the Prime Minister of Canada the year you were born." A pot luck dinner will be held in March, with the regular meeting following.

Miss Gloria Russett paid into the birthday box and "Happy Birthday" was sung for her. Mrs. Charles Dunham gave the current events. The Pennies for Friendship jar was passed. Mrs. D. Clancy gave the motto, "She who forgets the past, loses the key to the future."

Mrs. G. Clancy, Historical Research convenor, was in charge of the programme.

Mrs. Akins introduced the District President, Mrs. Barton Haggerty, as the guest speaker. She gave a very interesting talk on the Mary Stewart Collect, followed by a dialogue on "Pettiness," with Mrs. R. Sills, Mrs. T. Pollock assisting.

Mrs. G. Russett thanked Mrs. Haggerty and presented her with a gift.

Mrs. F. Beckett ard Mrs. J. Pollock gave a duet. Readings were given by Mrs W. Fleming and Mrs. B. White. Mrs. C. Watson played a piano solo. Mrs. G. Russett favoured with a solo.

Mrs. Akins thanked the hostess for her hospitality and all those who assisted with the programme.

Mrs. B. Seeley conducted a contest.

Many crippled children require special personalized attention such as this child receives from the occupational therapist. Programs such as these are common throughout the province where twenty-two treatment centres exist to care for the needs of 16,000 crippled girls and boys. A complete rehabilitation program is costly and for this reason the Ontario Society for Crippled Children has had to increase the 1967 Easter Seal Campaign objective to a record high $1,400,000. This amount will only be met if everyone donates. Your local Easter Seal service club awaits the return of all pink envelopes mailed out with Easter Seals. Please respond to this community effort by enclosing a generous gift.

GRADE 13 STUDENTS . . .

Challenging careers await you with a Science Degree in Agriculture — B.Sc.(Agr) . . . Apply now to: O.A.C., UNIVERSITY OF GUELPH.

- More graduates with a science degree in agriculture are needed now than ever before for careers in: agri-business, research, teaching, government service and industry.
- Specialization is offered by Ontario Agricultural College in:—Animal Science, Plant Science, Agricultural Biology, Agricultural Economics and Business, Resources Management, Soil Science and Landscape Horticulture.
- Co-operative work plan assists agricultural students to obtain employment between semesters.
- Students are admitted in April or September.
- Spring Admission scholarships of $500 are open for competition by students with a minimum average of 75 percent.
- Spring admission is open to students with 64 percent average in Grade 13 subjects and principal's recommendation.
  September admission requires 60 percent average in Grade 13 Departmental examinations.
- **For Spring Admissions apply, if possible, before March 15th.**

Grade 13 students are invited to seek further information by writing: The Registrar, Ontario Agricultural College, University of Guelph, Guelph, Ontario.

University of Guelph
Guelph, Ontario

Sunday Services

At Local Churches March 12th 1967

St. Andrew's Presbyterian Church
REV. D. C. MacPHERSON, B.A., Th.B.

St. Andrew's, Stirling:
10.00 a.m.—Senior High Bible Class
11.00 a.m.—Worship Service
West Huntingdon:
2.30 p.m.—Worship Service
1.45 p.m. — Sunday School

THE ANGLICAN CHURCH OF CANADA
PARISH STIRLING, FRANKFORD AND GLEN MILLER
The Rev. F. F. Downing, Rector

LENT IV
Christ Church, Glen Miller —
9.00 a.m. — Morning Prayer
St. John's Church, Stirling —
11.00 a.m. — Morning Prayer
Trinity Church, Frankford —
7.30 p.m. — Evensong

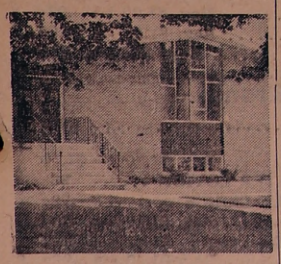

GOOD TIDINGS TABERNACLE
Affiliated with the Pentecostal Assemblies of Canada
289 Front Street West, STIRLING
Phone 395-2537
— SERVICES —
Sunday—
10.00 a.m.—Sunday School
11.00 a.m.—Worship Service
7.30 p.m.—Evangelistic Service
Thurs., Bible Study, 8.00 p.m.
Gospel Echoes—Channel 11, CKWS Kingston, every Sat. 6.30 to 6.45 p.m.

UNITED CHURCH OF CANADA
STIRLING PASTORAL CHARGE
Rev. J. Bruce Small, B.A., B.D.

St. Paul's:
9.45 a.m. — Sunday Church School
10.00 a.m. — Men's Adult Bible Study
11.00 a.m. — Divine Worship
Sermon Text — "Guilt"
Evening Service, 1st Sunday in each month — 7.30 p.m.
Carmel
9.45 a.m.—Divine Worship
10.45 a.m.—Sunday Church School

Rawdon Pastoral Charge
REV. W. C. COX, B.A., B.D.
Mount Pleasant—
10.00 a.m.—Worship Service
11.15 a.m.—Sunday School
Wellman's—
10.00 a.m.—Sunday School
11.15 a.m.—Worship Service
Bethel—
2.30 p.m.—Worship Service
1.30 p.m.—Sunday School

ROMAN CATHOLIC CHURCHES
Pastor: Rev. James F. McGarvey, P.P.
— Holy Mass Schedule —
St. James The Minor Church, Stirling:
1st & 2nd Sun. of month — 9.00 a.m.
3rd, 4th and 5th Sun. of the month — 10.30 a.m.
St. Francis Of Assisi Church, Frankford:
1st and 2nd Sun. of month—10.30 a.m.
3rd, 4th and 5th Sun. of the month — 9.00 a.m.

GRACE CHAPEL
10.00 a.m.—Sunday School
11.00 a.m.—Lord's Supper
4.30 p.m.—Gospel Bells
7.30 p.m.—Gospel Service
Speaker—
Ray Fox, Trenton
Gospel meeting on Tues., Wed., Thurs. and Fri. at 8.00
Young People's
8.00 p.m.—Saturday

Wedding

- INVITATIONS
- ANNOUNCEMENTS
- RECEPTION CARDS
- THANK YOU CARDS

Styled by INTER-NATIONAL-ARTCRAFTS

Featuring "THERMO-GRAVURE" PRINTING
(Raised Lettering)

LET US ASSIST YOU WITH YOUR WEDDING PLANS

. . . You may select your Wedding Invitations, Announcements and Acknowledgments with complete confidence as to quality and correctness of form.

WE ALSO HAVE PERSONALIZED WEDDING NAPKINS, MATCHES AND CAKE BOXES

Engagement Notice published free with every order of Wedding Stationery.
No charge forWedding Pictures on orders of $35.00 or over.

The Stirling News-Argus
PHONE 395-3321 5 FRONT ST. W.

TOPCOATS

Get Ready For Spring

OUR NEW LINES OF

SPRING TOPCOATS and JACKETS

ARE NOW ARRIVING

BOB'S

"Service With a Smile"

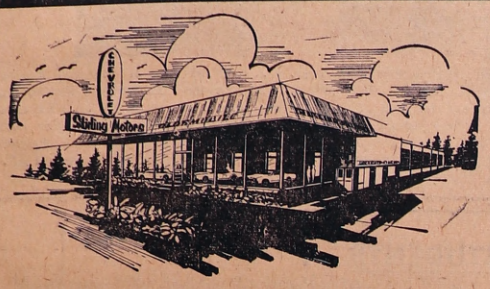

Stirling Motors Ltd.
MARCH
SPECIALS

FRONT-END ALIGNMENT

Precision adjustment of camber, caster and toe-in for easier steering, longer tire life

$8.95 most models — parts extra

BRAKE ADJUSTMENT

- Remove front wheel and inspect brake linings.
- Fill master cylinder to correct level.
- Adjust brakes on all four wheels.
- Adjust parking brake.

$2.00 parts extra

ENGINE TUNE-UP

— For Economy and Performance —

Complete tests and adjustments of engine electrical system, including carburetor idle and speed adjustments.

6 cyl. **$4.00** - 8 cyl. **$5.00**

most models — parts extra

HASTINGS COUNTY'S MOST COMPLETE AUTOMOTIVE SERVICE AT REASONABLE COST

LATEST EQUIPMENT — QUALITY PRODUCTS
FACTORY TRAINED MECHANICS

Stirling Motors (Stirling) Ltd.

DON WILLIAMS
GEO. LOSHAW, Service Manager
PHONE 395-3352 STIRLING

STIRLING HORTICULTURAL SOCIETY

A March spraying of evergreens with water alone will stimulate leaf action and help remove the accumulation of Winter smoke and gases.

A Letter To The Editor

Dear Sir:

This is in regards to the petition that was handed to Rawdon Council on Monday, March 6th, at Harold, in respect to closing of Stirling High School.

I am hoping that the persons who took this petition around the communities are prepared to state that each name on it was signed by the person whose name appears thereon.

There are numerous names that appear to have been written by one person, in fact in some places as many as four appear to be written in the same hand. It would not take a handwriting expert to notice this.

I would also like to note that several people have placed their names on this document as many as three to four times. These people must know that they signed this several times. There are names appearing also from Campbellford and Peterborough districts. Why?

I am debating about whether to place this petition in the hands of the proper authorities, as this has been made a public document.

Frederick Beckett

Centennial Fashion Show Planned

If you are interested in helping to renovate the dining hall at the Fair Grounds, then here is your opportunity. Men and women are needed to fashion various outfits of their own or their frends', wedding dresses and old costumes are needed. New Canadians are especially invited to model clothes from their homeland.

Mrs. Ted Cairns and a group of ladies from the village and country have started this project in order to improve the dining hall for Centenial Year.

The date — Wednesday, April 19th in Stirling Theatre at 8 o'clock. The admission is $1.00. Mrs. Basil St Pierre is in charge of the sale of tickets, with Miss Rosa Spry and Mrs. Rose Hum assisting.

Mrs. Cairns would like to have your offer to model by March 31st. Men are especially welcome to participate.

A group from Belleville, with kitchen instruments, have offered to assist with music, free of charge. There will be singing by local folk and the Stirling Centennial Queen and her Princesses will be on the scene. They need the loan of wedding dresses.

A meeting was held at the Council Chambers Wednesday evening, March 1st and a very enthusiastic group of people were in attendance.

A good programme of enterainment is planned and twenty people have already signified their intention of modelling their outfits, but more are needed. Think it over folks, and if you are interested in this project, you will be gladly welcomed.

All interested persons are requested to attend a meeting on Thursday, March 16th, .00 p.m. at home of Mrs. Bob Hatton.

Each model is asked to leave the commentary on costume with Mrs. Hatton.

Local and Personal

Mr. Harold Hagerman and Mrs. Bertha McAdam were Saturday dinner guests of Mr. and Mrs. Claire Stapley and Barbara, in Peterboro. Guests at the same home were Mr. and Mrs. Ken Stapley, Marilyn and Noreen, of Ancaster, the occasion being the birthday of Mrs. Ken Stapley and Mr. C. Stapley.

Mrs. Tom Russett and Barbara, of Foxboro, Mr. and Mrs. Joe Kellar, of West Huntingdon, and Mr. and Mrs. Glenn Clarke and boys, Stirling, were guests of Mr. and Mrs. Wm. Vardy on Sunday.

Mr. and Mrs. Ernie Wanamaker and Mrs. Harry Philp attended the funeral of the late Mr. George Broadworth, of Roseneath , on Monday afternoon, held in Warkworth.

Mrs. J. G. Beatty, Toronto, spent the week end with her mother, Mrs. Hugh Morton.

Glen Ross Rebels Win Two

(By Bob Taylor)

Glen Ross Rebels moved two games ahead of Maynooth during the past week and took a stranglehold on the best of five series in their Inter-County Rural playdowns.

Won First

The Rebels captured the series opened here on Thursday last in a real thriller by the score of 10-8.

Return Game

In the return game before a packed house in Bancroft on Saturday night the Rebels unleashed a furious third period assault to whip the homesters 11 to 4.

Using a quote by Garry Alexander, Intelligencer sportswriter, "Faulkner the Glen Ross scoring machine," scored five times to pace the attack.

Doug Potts played an equally key role picking up five assists and annoying the Maynooth defense with his adept stick handling. Ross Anderson, Bill Hunter and Ken McConnell rounded out the Rebel scoring.

The game was highlighted by a third period donnybrook which was ignited by Doug. Potts of the Rebels and the duo of Don Bloom and Bert Cameron. Gary Mason stepped in to give his team-mate a helping hand and it spread like an epidemic, with Marshall and Faires of the locals tangling with Burly Casselman and Phil Green. Six majors were dished out by referees Emerson, Belleville, and Jenkins, Bancroft, to the combatants.

Third Game Here Thursday

The third game of the set is scheduled for the local arena on Thursday evening, starting at 9 p.m.

St. Paul's United Church AOTS Men's Club Entertains Ladies

Miss Elizabeth Love, a teacher at Albert College, Belleville, and a former Crossroader in Africa, gave a challenging address to the members and guests of St. Paul's United Church AOTS Men's Club on Wednesday evening, March 1st.

It was the Annual Ladies' Night and was the occasion for a bountiful banquet served in the Sunday School auditorium by the ladies of Carmel U.C.W.

The banquet was preceded by the AOTS Grace. President Elwood Bateman acted as chairman. Art Loucks was sgt.-at-arms.

Worship Service

Harold Hagerman conducted the devotional service using the theme of "Strength Through Prayer".

A sing song was enjoyed, led by Jack Bush, with Rev. J. B. Small at the piano. John deVries favoured with a medley of accordion numbers.

Toast To The Ladies

Jim Boughen very capably proposed a toast to the ladies, to which Mrs. Allan Wells gave a suitable reply.

Guest Speaker

Ed. Fleming introduced the guest speaker of the evening, Miss Elizabeth Love, teacher at Albert College, Belleville.

Miss Love, who was a 1965 Crossroader to Kenya, Africa, gave a very informative, illustrated address on conditions in that country. She described various experiences and living conditions while spending the summer in Africa. The speaker outlined to her attentive audience the purpose of the Crossroader organization. She said the main objective is to try to get to know people of other countries, assist with various projects and learn of their living and educational difficulties.

Ed. Warren thanked the speaker for the inspiration her address had given. Fred Bateman expressed appreciation to the ladies of Carmel U.C.W. for their part in making the banquet a success. Mrs. Douglas Pyear replied for the ladies.

Following the programme, dancing was enjoyed.

WE SUGGEST YOU

Brighten up your Easter Outfit with new

BEADS -- EARRINGS -- BRACELETS

in gay, Spring colours of yellow, mauve, pink, green, and beige — Something to match most outfits

FOR THAT OCCASIONAL GIFT THIS YEAR
We Suggest
Something with the Centennial Crest on it
ALMUMINUM TRAYS — ASHTRAYS
RELISH DISHES — JAM JARS — COASTERS
or CHINA CAKE PLATES

1867 1967

Burrell's JEWELLERY

DIAMONDS — WATCHES — GIFTS

STIRLING PHONE 395-3344

Letter From Councils

(Continued from Page 1)

man H. Morrow then read the report from the Quinte Board which indicated that the Stirling-Rawdon District should first be dissolved before any other proposals could be considered.

The meeting was then thrown open for discussion. Reeve Rodgers reminded the meeting that the Quinte Board had originally been given permission to build a Centennial School on the understanding that provisions would be made to accommodate Stirling-Rawdon District High School students, if necessary.

After much further discussion, it was moved by Reeve Beckett and seconded by Vice-Chairman Cooke that the Centre Hastings Secondary School Board should be informed that there would be no students available for Madoc from the incoming Grade 9 in September, 1967. The motion was carried unanimously on the understanding that this was not a legal motion but an expression of the feeling of the meeting.

Reeve Rodgers then raised the question as to whether Rawdon School area was prepared to come to a school area at Stirling. Reeve Beckett gave his opinion that the Rawdon School area would probably be in favour of such a move at the present time.

It was agreed that Mr. Morrow should notify Madoc of a decision not to send pupils there from next year's Grade 9. It was agreed that all Councils should forward official resolutions on the matter to the School Board before its February 20th meeting.

The feeling was also expressed that the School Board and Council representatives should approach Dr. Barlow and his committee with a view to further negotiations. Possibilities for such a meeting were February 15th and 17th. The School Board was to endeavour to secure a meeting on one of these nights.

It is again pointed out that the resolution by said Councils to dissolve the local High School area was not made until after this joint meeting, called by the High School Board, was held.

"SEE"

The Exclusive Spring Line

of "HATS" at

The Rainbow Shoppe

"HATS THAT ARE DIFFERENT"

REXALL "Spring Sale"

-- Nationally Advertised Brands --

CONTAC C CAPSULES, 10's	Reg. $1.49	$1.09
BAYERS ASPIRIN, 100's	Reg. 99c	.63c
ALKA-SELTZER, 25's	Reg. 83c	.63c
GILLETTE STAINLESS BLADES, 10's	Reg. $1.45	$1.09
PHILLIPS MAGNESIA LIQUID	Reg. $1.29	.98c
CREST TOOTHPASTE	Reg. $1.19	.83c
TONI HOME PERMANENT	Reg. $2.00	$1.39
BAN DEODORANT	Reg. $1.29	$1.09
GILLETTE FOAMY	Reg. $1.19	99c
RIGHT GUARD	Reg. $1.29	.97c
RESDAN	Reg. $1.50	$1.09
WILKINSON BLADES	Reg. .75c	.59c

-- Rexall Brands --

HOT WATER BOTTLE		.99c
Glycerine and Rose Water HAND CREAM	Reg. $1.50	$1.19
GLYCERINE and ROSE WATER LOTION		98c
LAVENDER AEROSOL SHAV-CREAM		.79c
FLUORIDE TOOTHPASTE	Reg. $1.19	.83c
ADRIENNE HAIR SPRAY, 5-oz. free .. 11-oz.		$1.49
QUICK BANDS	Reg. $1.49	.99c
HEATING PAD		$2.99
ALARM CLOCKS		$2.88
BOBBY PINS	Reg. $1.19	.77c
4 PAIRS NYLONS		$1.00
3 REXALL FILMS		.88c
SUNBEAM RAZOR		$17.99

— MORE SPECIALS ON SALE BILLS —

Noble's Rexall Drugs

PHONES — DAY 395-2110; NIGHT 395-2194

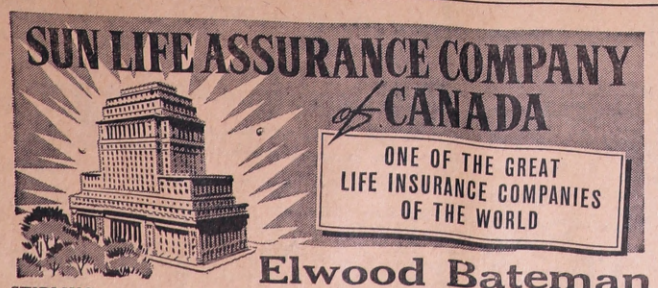

Elwood Bateman

STIRLING ONTARIO

1867 1967

The Stirling News-Argus

With which is incorporated "The Stirling Leader"

VOL. No. 85 — No. 11 STIRLING, HASTINGS COUNTY, ONTARIO WEDNESDAY, MARCH 15th, 1967 $3.50 per year in Canada — Single copies 10 cents

Fish and Chip Suppers, St. John's Anglican Church, Stirling, During Lent

FINAL SUPPER FRIDAY, MARCH 17th, AT 6.30 P.M. — ADULTS $1.00, P. SCHOOL 60c; PRE-SCHOOL, 35c; TAKE-OUT ORDERS, 75c — PHONE GEO. NOBLE395-2110
NO PHONE ORDERS AFTER 5 P.M. — AUSPICES ST. JOHN'S MEN'S CLUB

Stirling-District Centennial Arena Officially Opened Friday Night

Stirling-District Centennial Arena was officially opened Friday evening. Chairman for the event was Mr. Les Rawlings. A good turnout of interested citizens was on hand.

D. Rodgers, Reeve of Stirling, introduced the representatives of surrounding municipalities, as follows: Reeve of Sidney, Ernest Kells; Reeve of Huntingdon, Goldie McInroy and Councillor Ray Shortt, Rawdon.

Warden of Hastings County, Reeve Bill Shannon, Marmora, officially opened the Arena and paid tribute to the committee who was responsible for the extensive renovations to the structure.

Mr. Rawlings outlined the various projects that have been completed and what also is proposed for the future as follows:

The first meeting, on June 5th, 1964, was held to set in motion plans to instal artificial ice in the present arena.

Officers were as follows:
Chairman — R. D. Cooke
Finance Chairman — H. Wells
Building Chairman — W. deJong
Publicity — D. Patterson

A canvass was held in Stirling and surrounding districts that Fall with a generous support from all. A great amount of free time, labour and vehicles were donated in the course of removing four feet of earth from the arena, tiling, refilling with gravel and laying pipes. A new cement block building was erected to house the ice-making plant. This was truly a community effort.

The rink was opened in January, 1965, and the district has been enjoying the artificial ice facilities

(Continued on Page Eight)

Engagement

Mr. and Mrs. A. H. Wagner, C.F.B., Comox, B.C., announce the engagement of their only daughter, Lynda Diana Elfrieda, to Mr. James Raymond Ingram, son of Mr. and Mrs. D. R. Ingram, of San Diego, California. Marriage to take place April 1, 1967. 11-1

Attention Cubs

Cubs of the Stirling Pack are reminded to be at the rink Sunday at one p.m. sharp if interested in trying out for the skater's badge.

Local and Personal

Mrs. J. G. McGregor, of Beamsville, was a recent guest of her mother, Mrs. Earl Eggleton.

Mr. and Mrs. Jim English, Kingston, and daughter, Marlie and son, Michael, were Saturday afternoon callers with Mrs. Earl Eggleton.

Mr. and Mrs. Ernie Wanamaker, accompanied by Mr. and Mrs. Percy Gordon, of Marmora, were Sunday guests of Mr. and Mrs. Richard Warren, Lindsay.

Out-of-town guests attending Mrs. Jane Munro's birthday this past week were: Mr. and Mrs. Ralph Dodds, Perth; Mrs. Leila Fox, Belleville; Mr. and Mrs. Geo. Duffin and Shelly, Madoc; Mrs. Joe Donly, Mrs. Lorne Donly and Mrs. Frank Chambers, Bannockburn; Mrs. Grace Nicol, Madoc; Reeve D. Rodgers, Stirling, and Warden W. Shannon, Marmora.

Mrs. Marguerite McMullen, Mount Pleasant, was a guest on Wednesday last of Miss Mildred White.

Legion Notes

Comrade Elwood Wilson, President of Stirling Legion has announced plans for the 6th Annual Membership Night to be held this Saturday, March 18th, in the Legion Hall, starting at 6 p.m. This annual event takes the form of a pot-luck supper and it has always been one of the most popular Legion activities. This year will be no exception.

A featured guest will be Zone Commander elect Comrade Earl Brant, of Deseronto. Comrade Brant will be honoured at the Zone Centennial Drumhead service in Stirling on Sunday, June 25th. He is the first full-blooded Canadian Indian to be elected to the post of Zone Commander in the Royal Canadian Legion. President Wilson has stated that Comrade Brant, who has a tremendous reputation as a true Canadian citizen, will address a few remarks to the meeting this Saturday.

The evening will commence with a potluck supper at 6 p.m. All members of the Legion are asked to bring one dish of food. Past experience assures that there will be no shortage of wholesome food for one and all.

Another feature of the program will be a special presentation. Details concerning this will be announced at the meeting this Saturday. Following the dinner it is hoped that all those present will enjoy an evening of cards and darts, and, of course, the Sat. night hockey game on T.V.

The officers and executive of the Branch are hoping for a good turnout of all members. It has been suggested that each member make it a point to contact one other member and make sure that everyone is on hand this Saturday at 6 p.m.

In Hospital

Mrs. Reg. McGee was admitted to Belleville General Hospital on Friday. We wish her a speedy recovery.

Legion Novice Team Wins Two Straight

On Friday, March 10th, the Stirling Legion Novice team trounced Madoc by the score of 8-4, in the first game of the best 2-out-of-3 series.

First period scorers for Stirling were: Jeffs, deJong from Little; Solmes from Little, deJong, Solmes from Little and deJong from Jeffs.

Madoc scorers were: Williamson from White, Elliott, and White.

Second Period

Stirling scorers in the second period were: Solmes from Jeffs and de Jong, Little from Solmes and Dobson from Bastedo.

Madoc — no score.

Third Period

Stirling — no score.

Madoc scored at 18.25, Elliott from Smith.

Little and Kirn sat out for two minutes each, while Williamson received the only penalty for Madoc.

SECOND GAME

The second game in the Stirling and Madoc Novice League was played on Saturday, March 11th, in Madoc. Stirling again whipped Madoc, by the score of 8-3. Dennis (Buckwheat) Little led the local boys with four goals. Robert deJong scored three times and David Jeffs scored the final goal.

Roger Elliott scored twice for Madoc. Ronald Smith scored the other goal.

Dennis Little received two penalties for Stirling and David Jeffs one. Williamson, of Madoc, also received two penalties.

Robert Robson was outstanding in the net for both games. Stanley Myers, Keven Solmes, Doug Bastedo, Tom Johnson, Gary Utman, Mark Dobson and Martin Kirn played very important parts in achieving the Consolation Trophy.

Referees for both games were Paul Apperley, Stirling and Ron Reid, of Madoc.

Regular Meeting of Stirling Village Council Held Monday, March 6th

The regular monthly meeting of Stirling Village Council was held on Monday, March 6th. Reeve D. W. Rodgers chaired the meeting and was supported by Councillors R. Anderson, M. Faulkner, B. Glendinning and R. Hulin.

The following correspondence was read by Clerk-Treasurer W. L. Pollock:

O.W.R.C., lagoon operation budget; O.W.R.C., Rodgers Drive pumping station; Dept. of Public Welfare, amendments to the Act; Dept. of Public Welfare, request for assistance; The Sterling Trusts Corporation, comments on Annual Report; Dept. of Public Welfare, The Nursing Home Act; Stirling-Rawdon High School Board, minutes of Feb. 20, 23, 28; The Township of Chinguacousy, resolution; The Bay of Quinte High School Board, information; Township of Sandwich West, resolution; Ontario Emergency Police, emergency Planning Guide for Municipalities; E.M.O. Quinte Area, Police Services Plan; Association of Ontario Mayors and Reeves, Child's Welfare Act; Dept. of Highways, Group Insurance Premiums; Charles E. Hicks, monthly report.

The resolution from Township of Chinguacousy requested Stirling Council to concur with using of an Official Plan for long-term planning. This was received and filed.

Sandwich West's resolution asked

(Continued on Page Eight)

"Open House"

Again Mildred and Elymer Rollins wish to thank all who in so many different ways helped to make their new home possible and will welcome all who can come Saturday evening, March 18th from 7.30 to 10.30.

In Hospital

Paul Robson, seven-year-old son of Mr. and Mrs. Doug Robson, is a patient in Belleville General Hospital. He was admitted on Friday, March 10th.

Won Draw

In a 50-50 draw sponsored by the Glen Ross Elaine Rebels Hockey Club, Peter Seeley held the lucky ticket. The draw was made Friday night at the Arena. The winner's share amounted to $44.00.

LOBA Held Euchre Party

Stirling L.O.B.A. sponsored a successful euchre party at the L.O.L. Hall, Saturday night, with nine tables in play. The door prize was won by James York. Ladies' high went to Mrs. Leona Twiddy; consolation, Mrs. Frank McGee; Men's high, A. Hagerman; consolation, N. Wannamaker.

Public School Speaking Finalists

Inspectorate Public Speaking Finals of Hastings No. 3 were held in the basement of St. Paul's United Church on Wednesday evening, March 8th. Winners were as follows:

First — Vera Wickens, Huntingdon Township School Area, topic, "Television"

Second — Randel Scott, Rawdon Township School Area. Topic, "The Maple Tree."

Third — Linda Tompkins, Deloro Public School. Topic, "Pioneer Life in Canada."

The first place winner, Vera Wickens, represented the Inspectorate in the Zone Finals at Havelock on Saturday last.

Sacred Praise Executive Meets

The Stirling Festival of Sacred Praise Executive convened on Monday, March 6th, at the home of Mrs. Max Maguire, Henry St., with an attendance of six, which included Mrs. A. Reilly, Foxboro, President; Mrs. Carl Potter, Mrs. Bruce Glendinning, Mr. George Carlisle and Mrs. Goldie McInroy.

Many items of business were completed and the adjudicators were chosen. Mr. A. Benvie, Picton, has promised to bring his Junior Handbell Choir as guests at "The Stars of the Festival Concert", in April. The closing date for the entries is March 23rd.

Mr. and Mrs. Jack Livesey Honoured On Twenty-Fifth Anniversary

On the evening of February 18th, a surprise 25th Wedding Anniversary Party was held in honour of Jack and Kay Livesey, at their Kon-Tiki Room, Oak Lake, where their daughter, Carol, greeted friends and relatives.

The couple entered the Kon-Tiki Room to find forty friends and relatives who had come to help celebrate the occasion. The room was tastefully decorated with a hanging orchid arrangement, depicting the bride's wedding corsage of 25 years ago.

The table was centred with an anniversary cake, flanked on either side by a silver candelabra, with white milk glass cupids to complete the setting.

After the happy couple greeted and visited with their friends, they were toasted in honour of their 25th Wedding Anniversary and best wishes were extended for the future.

Kay and Jack were presented with gifts by Mrs. Joe Roshette, on behalf of Mrs. Doug. Mortimer, who was unable to attend. The happy couple extended sincere thanks to their daughter, Carol, and friends for the gifts and the lovely evening.

All enjoyed a buffet dinner, followed by the honoured couple cutting the cake. After dinner, dancing and a social evening were enjoyed.

The guests were present from Peterborough, Belleville, Stirling, Colborne, Tweed, Toronto and Oshawa.

Rotarians Hear Talk on Laser Beam

Mr. Ray Smillie, lecturer with the Public Relations Department of the Bell Telephone Company of Canada, was guest speaker at last week's meeting of the Stirling Rotary Club.

Mr. Smilie gave an illustrated talk on the development of the "Laser" beam from its theoretical development in 1958 to its present uses, together with a practical forecast of its future role in earth and space science.

Among its many anticipated uses are land surveying, pest control, surgery, the military, propulsion of space vehicles, illumination of landing sites on distant planets and to transmit hydropower to vehicles landed on the moon or other planets.

In the communication field it is hoped to develop the laser to carry millions of communication channels over a single beam of light. These channels will include voice, television, telecommunication, facsimile and data from computer to computer.

It is expected that by 1975 there will be as much computer talk as human talk for the Bell System to handle.

When the laser is developed to its full potential, we should be able to transmit 900 million voice channels and 14 million TV channels over a single beam. Many difficulties will have to be overcome before this becomes accomplished as the beam is affected by rain, fog and snow which break the circuit and disrupt communication. It is hoped this can be avoided by sending the beam through underground circuits.

In less than ten years, over 200 models of the laser have been developed. The largest is thirty-three feet long and over one hundred of the smallest can be placed in a thimble. What developments can we expect in the next ten years?

Art Loucks, President, chaired the meeting.

God Blesses Crippled Children

Little hands and little feet were meant to play and work
Wondering eyes to see God's world and busy tongues to talk,
Mother's love and daddy's care to help along the way,
New things to do and see and learn — to laugh, to cry, to pray.

No wonder then our hearts go out to crippled hands and feet,
And why, we ask, a cross like this — for little folks so sweet?
To see a child with crutch and brace — each step a painful trial,
To walk erect, or play a game with brave but tearful smile.

What faith abides in childish hearts, they do not question why,
Enough for them that each day brings another chance to try.
And God has touched these little ones with tender loving charms,
For when He walked on earth, He caught and held them in his arms.
"And whatsover ye shall do" — did not the Master say?
"In helping these, My precious ones — ye did it unto Me."

- COMING EVENTS -

EUCHRE PARTY, TUES., MARCH 21st, 8.00 p.m., Oddfellow's Hall, Stirling. Everyone welcome. Members please bring lunch. 11-1

EUCHRE PARTY AT L.O.L. HALL, 8th Line, Rawdon, Friday, March 17th, at 8 p.m., sponsored by L.O.L. No. 509. Good prizes and lunch. Admission 35c 11-1

STIRLING L.O.L. 110 and L.O.B.A., No. 655, are holding a pot luck supper and social evening for their members and families in the Lodge Room, on Tuesday, March 21st, at 6.30 p.m. 11-1p

EASTER EGG AND BAKE SALE will be held at the Simpsons-Sears Order Office, Stirling, Saturday, March 18th, at 2 p.m., sponsored by Girl Guides and Brownies. 10-2p

SPECIAL MEETING, HUNTINGTON Township Hall, Thursday, March 30th, at 8 p.m. This meeting is called by the executive of the Hastings Co. Farm Union and the Hastings County Federation of Agriculture to discuss the problems of importance to the farmer in regard to Marketing, Farm Legislation and to plan to work together in the interest of all Farmers. Everyone welcome. James Spry, President of Hastings County Farm Union; Charles Fargey, President of Hastings County Federation of Agriculture. 11-2

L.O.B.A. CARD PARTY, SATURday March 18th, at 8.15. Admission 50c. A good lunch. Draw for electric blanket and tea kettle. Anyone having tickets, please see money is handed in to Mrs. Burton Woodbeck or Mrs. Earl McMullen, before March 18th. 11-1

ST. PATRICK'S EUCHRE PARTY, Stirling, Friday, March 17th, 8.30 p.m., in the Recreation Rooms at St. James' Rectory. Come out and try your luck. Good prizes and lunch. Admission 50c. 10-2

"COME AS YOU ARE" DINNER AT Bethel United Church Hall, Thursday, March 16th. Served from 12 to 1 p.m. Admission $1.00. 11-1

TRENT VALLEY COUNTRY JAMboree, Saturday, March 25th, at Stirling Theatre. Tickets on sale at Jack's Appliance Shop, Stirling, and Roluf's Music Centre, Belleville. Tickets also available for the April 8th and 22nd shows. 11-2

ST. PATRICK'S DAY, MARCH 17th, Havelock Hotel. Enjoy the music of Jack Bailey in the Lounge; Doris Little at the Honky-Tonk Piano (T.V. attractions). Saturdays — Smorgasbord from 5 to 9 p.m.; dancing from 9 to 12 p.m. Sundays — Smorgasbord from 4 to 9.30 p.m. Fully-licensed, as usual, and on Sundays from 12 to 3 p.m. and 5 to 9.30 p.m. 11-1

SUPPORT THE STIRLING ROTARY CLUB EASTER SEAL CAMPAIGN

District includes—Stirling Village and Rural Routes, Harold, Spring Brook, Bonarlaw, Ivanhoe & R.R. 1, West Huntingdon, Foxboro & R.R. 1, Frankford R.R. 2 and 3, Holloway R.R. 2
HELP CRIPPLED CHILDREN BY RETURNING YOUR DONATION IN THE PINK ENVELOPE

Wellman's

(Mrs. Victor Graham)

Mrs. Oscar Archer, of Elmvale, spent a few days the past week with her sister, Mrs. John Rainie and Miss Emma Rainie.

Mr. and Mrs. Charlie Bailey, Carmel, were dinner guests on Thursday with Mrs. Charles Dunham.

Mr. and Mrs. Reg. McQuigge, Peterborough, visited on Saturday with Mr. Russel Johnson.

Mr. and Mrs. Carlyle Rollins and Mark were supper guests on Saturday with Mr. and Mrs. Gerald Russett and children.

Mrs. Helen Hutcheon, Messrs. Bruce Hutcheon, Bob McGonigle and Craig Stewart, of Toronto, spent the week end with Mr. and Mrs. Walter Scott.

Miss Bonnie Lee Fry was a supper guest on Sunday of Miss Freda Graham.

Mr. and Mrs. Byron Seeley, Carol and Catherine, were supper guests on Wednesday with Mr. and Mrs. Ralph Wellman, of Bonarlaw.

Mr. and Mrs. James Totton, Mr. Robert Totton, Mr. and Mrs. J. C. ..bell, Mrs. Hugh McKinnon and Mr. Malcolm McKinnon, of Toronto; .. and Mrs. Gordon Russell and Mr. Ronald Russell, of Weston; Mr. and Mrs. Gerald Bristol and Mr. and Mrs. William Campbell, of Belleville; Mr. and Mrs. Robert Stacy, of Kitchener and Mr. Mac Archer, of Barrie, attended the funeral of their uncle, the late John M. Rainie, at the Duffin-Hogle Funeral Home in Stirling and the burial service at Wellman's Corners cemetery, on Monday.

Bonarlaw

(Mrs. Arthur Burkitt)
(Held Over)

A pot luck supper was held at St. Mark's Church Hall on Thursday evening with a splendid attendance. Mr. Stewart showed film.

Mrs. Doug. Morton and Janice, of Stirling, spent Tuesday with Mr. and Mrs. Bert McCoy.

M. and Mrs. Everett Heath and Mr. and Mrs. Arthur Burkitt were supper guests with Mrs. A. V. Brownson on Friday evening.

Born — To Mr. and Mrs. Knight, a son, at Belleville General Hospital, on February 28th.

Mrs. Myrtle Cassidy is visiting Mr. and Mrs. Terry Hutcheon, at Ottawa.

Mr. and Mrs. Cliff Anderson, Campbellford, visited Mrs. Fred McKeown on Tuesday.

Mr. and Mrs. Reg. Burkitt, Petherick's Corners, were supper guests with Mr. and Mrs. Arthur Burkitt on Thursday.

Mr. and Mrs. Ira Edwards have moved to their new home at Marmora.

Mr. and Mrs. Gerald Burkitt were among those who spent Saturday evening with Mr. and Mrs. Jas. Meneely, Oshawa.

Rylstone

Mrs. Ellis Jones)
(Held Over)

Mrs. Willis Irwin is a patient in Belleville General Hospital.

Mr. and Mrs. Ralph Heath were supper guests of her sister, Miss Blanche Gibson, in Campbellford, on Friday evening.

Mr. and Mrs Clarence Thomson and family were guests of her brother and his wife, Mr. and Mrs. Fred Spencer, at Allan's Mills, on Saturday night.

Mr. and Mrs. Murray Meiklejohn, Mrs. Ernest Irwin, Mrs. Ray Stewart and Mrs. Thos. McKeown attended the Centennial display in Marmora, on Friday.

Mr. and Mrs. Carl Reid, of Petherick's Corners, were Saturday evening supper guests of Mr. and Mrs. Lloyd Anderson and family.

Mrs. Roslin Finch has returned home from Campbellford Memorial Hospital, where she underwent surgery recently.

Mr. and Mrs. Wally Jackson and family, of Oshawa, were week end guests of her parents, Mr. and Mrs. Fred Petherick. Mr. and Mrs. Doug. Bedore and children, of Deloro, and Mrs. Ted Grills and children were also recent guests of the Pethericks.

Wm. Morton Sr. and Bob accompanied Mr. and Mrs. Alan Fargey, of Stirling, to Oakville, over the week end, where they visited Mr. and Mrs. Ed. Stephens and family and Mr. and Mrs. Wm. Morton Jr., Rickey and Rodney.

Mr. and Mrs. Percy Reid entertained the following to dinner on Saturday evening: Mr. and Mrs. Ralph Heath and Carol; Mr. and Mrs. Don Stewart, Donna and Maureen, and Mr. and Mrs. Walt Reid.

Mr. and Mrs. Fred Petherick visited his mother, Mrs. Daniel Petherick and Mr. and Mrs. Murray Petherick, at Stanwood, Sunday evening.

Mr. and Mrs. Dick Morton, Wm. Morton Sr., Mrs. Essie Reid and Mr. and Mrs. Cliff Anderson, of Burnbrae visited friends at Hastings Manor, at Belleville, on Friday and were guests of their cousin, Mrs. Susie McLeod, at Rednersville.

Mr. and Mrs. Jim Gray and Mrs. Will Gray visited Mr. Gray's uncle, Mr. Alfred Gray, in Belleville Hospital, on Sunday.

Walter Reynolds, University of Guelph, spent Thursday with his former room-mate at the University, Paul McKeown.

Mrs. Cora Reid spent Friday evening with Mrs. Thos. McKeown.

Mr. and Mrs. Clarence Thomson and family were Sunday supper guests of her sister and husband, Mr. and Mrs. Doug. Dooher and family, in Campbellford.

Mr. and Mrs. Jim Morton, Reed and Larry, were Sunday guests of her parents, Mr. and Mrs. Lloyd Dafoe and family in Havelock.

Spring Brook

(Mrs. Malcolm Mason)
(Held Over)

There were thirteen tables of euchre played at the Rawdon Fire Hall on Friday evening. Ladies' high was Mrs. Keith Vanhorne; consolation; Mrs. Carl Ray; Gent's high, Les. Gossard; consolation, Garry Reid. The door prize was won by Bill O'Shea.

Mrs. Annie McMaster, Mrs. W. A. Danford and Miss Bonnie Danford visited Mrs. Elias Spry, at the Queensboro Nursing Home, on Saturday.

Mrs. Myrtle Cassidy is spending some time with Mr. and Mrs. Terry Hutcheon and family, Ottawa.

Mr. and Mrs. Jack Reed and family were guests of Mr. and Mrs. Jim Morton and boys, 9th Line, on Saturday evening.

Mr. and Mrs. Scott Brandon, Cannington, are visiting with Mr. and Mrs. Gordon Apps and Lorri, at the manse.

Mr. and Mrs. Dane Cretney and Sherry, Belleville, were guests of Mr. and Mrs. Murney Mason and Mr. Gary Mason on Sunday.

Miss Gail Ray, Peterboro, spent the week with her parents, Mr. and Mrs. Carl Ray, and family.

Holloway

(Mrs. Lorne Reid)
(Held Over)

Mr. and Mrs. Ben Bleecker have returned home after spending a week with their daughter and son-in-law, Mr. and Mrs. Charles Murphy, of Toronto.

Mr. Lyle Reid and friends have returned after enjoying a trip to California.

Mr. W. A. Barlow spent the past week in London visiting his daughter and son-in-law, Mr. and Mrs. Warren Fullerton.

Mr. and Mrs. Carman Hopkins spent the week end with friends in Toronto.

Master Gerald and Miss Gisele Parron have returned back to school after having their tonsils removed.

Mr. and Mrs. Charles Murphy, of Toronto, spent a recent week end here after spending a month's vacation in the Hawaiian Islands.

Mr. and Mrs. Lorne Reid and Gary and Mrs. Ward spent Sunday in Toronto and visited Mrs. Mabel Green. Mrs. Ward remained for a visit.

Mrs. Dorothy Bloor spent the week end at her home with her family.

Week end visitors of Mr. and Mrs. Gerald Irvine were Mr. Douglas Irvine, of Kingston, Mr. and Mrs. Charles Irvine, of Fuller, Mr. and Mrs. Kenneth Belcour, of Belleville, Mr. and Mrs. Clayton Reid, of Holloway and Mr. and Mrs. Floyd MacInnes and girls.

Men's Five Pin League

February 27th —

Wild Willies 7, Bolows 0; Maple Leafs 5, Good Guys 2; Alley Cats 5, Odds & Ends 2; The Drifter 5, Legion 2.

High single, Art Wood, 305; high triple, Doug. Scea, 747, high average, Ray Poste, 217.

Games over 225—Gus Saulnier 252, Harold Morgan 271, Cliff Short 248, George Noble 246, Bob Burrell 265, Al Huff 274, Ray Poste 238, Aurel Renout 238, Art Wood 305, Keith Christie 235, Ray Rose 244, Gord Abrams 248, Chester Miller 230, John Reichert 234 229, Gord Barrie 236, Tom Kovach 247, Ralph Scea 237, Doug Scea 251, 257, 239, Ralph Park 266, Harold Johnson 236, 227, 231, Gord Pearson 250, 271, Don Pearson 230, Garry Poste 229, Walter Vanderkooy 255.

Merrie Bowlers

March 8th —

Ladies' high single and triple, Helena Oosting, 209 and 569 high average, Marion Holt, 182.

Other 200 games — Marion Palmer, 204.

Standings — Maples 101, Willows 100, Cedars 90, Pines 59.

BURNS CLEANER
NO SMOKE, NO ODOUR
TEXACO FUEL CHIEF
HEATING OIL
DOUG ACKERS
Your Local Texaco Dealer
PHONE STIRLING 395-3770

IGA
Supplied by THE OSHAWA WHOLESALE LIMITED supply depot for progressive independents

AT IGA WE REALLY CARE

RASPBERRY and STRAWBERRY 24-oz. size
Aylmer Jam 2 for 89c

JELLO — ALL FLAVOURS regular size
Jelly Desserts 10 for 99c

KINGS CHOICE 48-oz. size
Apple Juice 4 tins $1

WHITE, PINK, YELLOW, AQUA
Scott Tissue 4 roll pack **45c**

Confidet 12 in pkg.
SANITARY NAPKINS - - - - 43c
CUT RITE WAX PAPER - 100 ft. roll 33c
Family Size — 99c Deal
GLEEM TOOTHPASTE - - - tube 79c
HOSTESS POTATO CHIPS - - 59c
14-oz. size
IGA BEANS WITH PORK - - 3 tins 49c
IGA pkg.
CHICKEN NOODLE SOUP MIX 6 for 59c
Dry or Regular 14½-oz. size
LADY PATRICIA SHAMPOO - 79c
14½-oz. size
LADY PATRICIA CREME RINSE - 79c
Montmagny Family 2½ lb. size
ASSORTED BISCUITS - - pkg. 89c
NEW PORT FLUFFS A2 - - 8 qt. 45c
White, Pink, Yellow, Aqua
PUREX TISSUE - - - 2 pkgs. 59c
Assorted pkg. of 24's
SCOTT FAMILY PLACEMATS - 45c
White, Pink, Yellow, Lilac
SCOTTIES - - - - 2 pkgs. 61c

CANADA No. 1 GRADE — P.E.I.
Potatoes - 10 lbs. 39c
CAL. SUNKIST ORANGES - doz. 49c
Produce of USA — Canada No. 1 Grade
CAL. ICEBERG LETTUCE - -- 2 for 39c
RED EMPEROR GRAPES - - lb. 25c

White, Pink, Yellow, Turquoise
SCOTTOWELS - - - - - pkg. 41c
SCOTTOWEL HOLDERS - - each 55c
Pouch Pak 15-oz. size
TWINKLE CAKE MIXES - 4 pkgs. 89c
IGA BREAD - - - - 3 loaves 65c
IGA Royal Gold
BUTTER - - - - 1 pound 64c
Regular or Nippy — IGA Royal Gold
CHEESE SLICES - - 2 8-oz. pkgs. 57c

-- FROZEN FOOD FEATURES --
Highliner 14-oz. size
HADDOCK and BATTER - - 53c
McCAIN FANCY PEAS - 2 lb. poly 53c

SHORT CUT — WHOLE OR HALF
Leg O' Lamb lb. 49c
Lamb In A Basket
FRONT O LAMB - - - - lb. 23c
Lean Well Trimmed
SHORT CUT LOIN LAMB CHOPS - lb. 59c
Sunny Morn
RINDLESS SLICED SIDE BACON - lb. 69c
Tablerite Sliced Cooked Meats
- Mac & Cheese, Bologna, Chicken Loaf, Pickle & Pimento, Dutch Loaf
4 6-oz. pkgs. $1

-- COMBINATION OFFER --
ESSEX "CHEE-WEES" PURE CHICKEN WIENERS - lb.
and Essex Old English Style All Beef SAUSAGE - 1 lb.
BOTH FOR $1.00

BIRD'S IGA
PHONE 395-2164 — FREE DELIVERY ON ORDERS $5.00 AND OVER

Local and District Business Directory

HAROLD C MARTIN
INSURANCE EXCLUSIVELY
25 MILL STREET, STIRLING
Office: Phone 395-3369
Residence: Phone 395-2105
Douglas L. Robson
Associate
Residence: Phone: 395-3822

R. B. MURRAY, V.S., D.V.M
VETERINARY SURGEON
PHONE 395-3386 STIRLING

FUNERAL DIRECTOR
DUFFIN - HOGLE FUNERAL HOME
G. H. HOGLE
FUNERAL DIRECTOR
87 James St., STIRLING
Please Retain This No.
Phone 395-2424

STEWART J. COOKE
CHARTERED ACCOUNTANT
HALLOWAY, R.R. 2
PHONE: Stirling 395-3676

DEAD STOCK SERVICE
WE PAY UP TO $25.00
This is the current Market Price for dead, old and crippled farm stock according to size and condition.
HORSES — COWS — CALVES
SHEEP — PIGS
Cash Paid at Time of Pick-Up
Phone Collect
PETERBOROUGH 742-8827
NICK PECONI
Box 21, Peterborough, Ont.
Gov. Licence No. 303-C-64

Franklin Coach Lines
STIRLING
MARMORA — BELLEVILLE
Daily Service
Phone Marmora 472-2614
CHARTER COACHES
ANYTIME — ANYWHERE
Owned and operated by Franklin C. Smith

VILLAGE OF STIRLING
MUNICIPAL OFFICE
For information or requesting service
Phone 395-3380
— Office Hours —
9 a.m. to 5.00 p.m.—Monday, Tuesday, Thursday and Friday
9.00 a.m. to 12.00 noon — Wednesday and Saturday

Meyers Transport Ltd.
Freight and Express Service
Moving and Storage with Fully Equipped Van and Experienced Packers
TORONTO CL 5-1151 PETERBORO
MANAGER CL 9-8542 745-7608
For Quotations Please Call Collect to Campbellford 653-2250

DEAD STOCK SERVICE
BURRETT FUR FARMS
Ship direct to a fur farm for top price for dead or crippled farm stock
Up to $25.00 according to size and conditions (even higher for large crippled horses)
Cash payment — guaranteed satisfaction
Phone long distance Zenith 66550 (no charge to you)
or collect Belleville WO 2-2031
Peterborough 742-4330
Dept. of Agri. Lic 63-C-67

Dead & Disabled Farm Stock Wanted
— HIGHEST CASH PRICES —
Tweed 478-2713 (Private line for better service)
B & D DEADSTOCK SERVICE
BILL ELSON and SON, Props.
LICENCE No. 8-C-66
DEADSTOCK IS OUR BUSINESS — NOT A SIDELINE

The Stirling News-Argus

PUBLISHED EVERY WEDNESDAY

An independent Weekly devoted to the interests of Stirling and Hastings County

Member of the Ontario and Canadian Weekly Newspaper Associations

R. L. HULIN — Editor and Publisher

Telephone: 395-3321

SUBSCRIPTION RATES

Anywhere in Canada, $3.50 a year in advance; $4.50 a year to subscribers in the United States or other foreign Countries. The date to which the subscription is paid is indicated on the address label

Authorized as second class mail,Post Office Dept., Ottawa

WEDNESDAY, MARCH 15th, 1967

Township of Rawdon Council Meeting

Rawdon Township Council met on Monday, March 6th, with all members present.

It was moved by Murray Heath and seconded by Murney Johnston that the resolution concerning forming Stirling-Rawdon Public School Area be rescinded.

Clancy and Heath: The correspondence received from E.M.O. was read and placed on file.

The following accounts were ordered paid:

Ontario Hydro, arrears, $40.00; Crowe Valley Conservation Authority, $103.27; Bell Telephone, fire phones, $43.24; Treasurer City of Hamilton, relief, $5.43; Bonarlaw Store, relief vocher, $20.00; Noble's Drug Store, relief voucher, $5.50; Treasurer Township of Kingston, relief voucher, $10.00; Supplementary Assistance, $20.00; William Reid, wolf bounty, $25.00; Malcolm Mason, supplies for fire truck, $30.08.

Clancy and Heath — The dog tax for 1967 be carried out the same as in previous years.

Johnston and Clancy: A resolution was passed to purchase approximately 6000 yards of crushed gravel for the roads for the present year.

Shortt and Heath: That Douglas Andrews be a delegate to the school for Road Superintendents being held at Guelph in May of this year.

Heath and Johnston: That Road Voucher No. 2 for $4751.11 be paid.

Clancy and Johnston: The Clerk write to Mr. E. Sandercock, M.P.P., also to Clarke Rollins, M.P.P., for the assistance given for work done in the Township on receiving the Centennial Grant.

Heath and Clancy: Council adjourn to meet Monday, April 3rd, at 1.30 p.m.

Frederick Beckett, Reeve — W. J. Barlow, Clerk

St. Paul's U.C.W.

On Tuesday, March 7th, St. Paul's United Church was filled almost to capacity for a Witness Service, led by students of Queen's Theological College.

A sing-song, featuring some of the new 20th century tunes, opened the programme. A choir of twelve voices sang four numbers throughout the service, including "O For a Thousand Tongues To Sing". One member, Lloyd Smith, sang some spirituals accompanying himself on the auto-harp and later, with his guitar, sang "Let My People Go" and "Battle of Jericho", inviting the congregation to join him in the choruses.

Witness John Twist spoke of his call to the ministry and how he gained peace of mind once he had made the decision and therefore had a goal to work toward. Witness James Cullin stated that we are all called upon to do Christian ministry. Our words and works speak for Him. An offering was gathered and will be used to aid an overseas student. The choir sang a closing prayer.

Later, thirty-three members of the U.C.W. gathered for a short business period. The president, Mrs. J. Bush, announced: (1) The dates of the annual Festival of Sacred Praise are to be April 24th, 25th and 26th, and the members voted to give $15.00 in support of the eFstival; (2) The U.C.W. will again sponsor two girls to Quin-Mo-Lac this summer; (3) A nominee has been appointed to the Board of Stewards; (4) Another bale will be packed, as soon as possible, probably in April, as the depots in Toronto are very low in supply. Mrs. G. Bailey presented the Unified Budget for 1967 and discussed same with the members. The bazaar committee reported on their plans for the November social evening which will feature a programme and dedication service of freewill offerings. It was decided to cater to three forthcoming wedding receptions, and also to continue with subscriptions to the Christian Home magazine.

The meeting closed with the Mizpah Benediction. The date of the next general meeting will be announced later.

River Valley Sewing Supremes

The second meeting of the River Valley Sewing Supremes was held at the River Valley School. The meeting was opened with the 4-H Pledge. Roll call was "One point to consider when buying cotton fabrics".

The girls welcomed a new member, Judy Donohoe, along with one visitor, Carolyn Johnson.

The members decided to have a white cover for the record books, using the design on the Member's Pamphlet.

Mrs. Irven gave a discussion on the "Dictionary of Sewing Terms" while Mrs. Brooks passed out examples of these. Judy Bush demonstrated the straightening of material.

Quiz sheets were handed out. The girls discussed using a pattern, pattern markings and pattern alterations. Mrs. Irven distributed sheets on "Pattern Alterations" and "Preparing the Fabric For Cutting".

The meeting was closed with the Queen.

Third Meeting

The third meeting of the River Valley Sewing Supremes was held at the River Valley School. The meeting was opened with the 4-H Pledge and the members welcomed Miss Oliver.

Roll call was "How I am going to have to alter my pattern". The minutes were read by Shirley-Anne McDonell.

Mrs. Brooks purchased the covers. Miss Oliver discussed Achievement Day.

Quiz sheets were handed out on "pattern markings". The girls fitted their patterns and worked on their materials.

The meeting was closed with the Queen. A light lunch was served.

Rylstone U.C.W.

The Rylstone United Church Women were entertained at the home of Mrs. Wilfred Spencer for their regular March meeting. The attendance was small, owing to sickness and other reasons, but the few present carried on a very successful meeting.

Mrs. Ross Dickie, president, was in charge of the devotional part and was assisted by Mrs. Wilfred Spencer and Mrs. Jack Spencer, who read Scripture selections, followed by prayer. The roll call was answered by "Fathers of the Bible".

Arrangements were made for a missionary meeting at the Church, in April.

The hymn, "Jesus Stands Among Us", was sung, also "When I Survey the Wondrous Cross". A very interesting Bible Study on "The Easter Story" was conducted by Mrs. Clarence Thomson, in which all took part in discussion. Readings, "The Nails of Calvary" and "Fresh Courage" were given by Mrs. Jack Spencer and Mrs. Ray Stewart.

The president closed the meeting with a Benediction and lunch was served by the hostess and her committee. Materials for bazaar items were distributed.

Apples are a member of the rose family.

Cancer Programme on T.V.

QUESTIONS ANSWERED

Channel 11, Kingston

WILL SHOW FOUR PROGRAMMES ON CANCER ON

Tuesdays at 5.30 p.m. on

April 4th, 11th, 18th and 25th, 1967

On two of these programmes questions from the public will be answered

DIAGNOSTIC CENTRE WELLS FORD SALES LTD.

DON WHITEMAN, SERVICE MANAGER, AND MERRITT WOOD, TECHNICIAN, ARE SEEN OPERATING THE SCOPE-ANALYZER, LATEST IN DIAGNOSING EQUIPMENT.

SCOPE ANALYZER OPERATION

1. Voltmeter and Ammeter
2. Scope
3. Electronic Timing Light
4. Dwell (cam angle) Readings
5. Tachometer (rpm)
6. "Primary" Scope Patterns
7. "Secondary" Scope Patterns
8. 18 KV Scope Patterns
9. Dynamic Compression - 36 KV Scope Patterns
10. Carburetor Adjust
11. Vacuum-Pressure Gauge
12. Combustion Analysis
13. Ohmmeter
14. Alternator - Gen. - Reg. Tester
15. Battery - Starter Tester

WELLS FORD SALES LTD.

By Appointment Only — Don Whiteman, Service Manager

Phone 395-3375 — Stirling, Ont.

LIMITED TIME INTRODUCTORY OFFER:

SAVE $3.90

get a FREE QUART of amazing new

SATINHIDE LATEX ENAMEL

with the purchase of one gallon of PITTSBURGH WALLHIDE LATEX WALL PAINT

ANOTHER POWERFUL NEW PAINT from PITTSBURGH!

Now — a revolutionary LATEX ENAMEL that

- Goes on easily, dries quickly.
- Has no disagreeable odor.
- Withstands scrubbing after scrubbing. It's as tough and washable as any semi-gloss enamel ever made.
- WASHES OUT OF YOUR BRUSH OR ROLLER WITH SOAP AND WATER!

Ideal for: Kitchen • Bathroom • Children's Room • Nursery • Playroom • Doors and woodwork trim • All hard-use areas

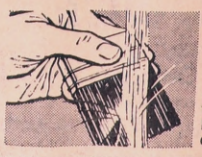

PITTSBURGH SATINHIDE LATEX ENAMEL

The lo-lustre enamel you can wash off your brush — but not off your walls!

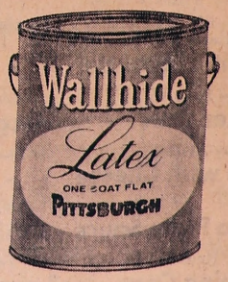

NO MORE MESSY CLEAN-UP! Now you can do your walls with famous Pittsburgh WALLHIDE One-Coat Flat Wall Paint, and the woodwork in custom-mixed colors of SATINHIDE Latex Enamel . . . then clean up all your tools with just soap and water. See your dealer for these two New Pittsburgh Paints . . . introductory-price offer is for a limited time only.

Stirling Lumber Ltd.

Phone: Stirling 395-3333 — Frankford 398-6077

Letter To Stirling W.I.

The following is a letter received by the Stirling Women's Institute from Rev. Alex Zeldman, B.A., B.D., Director, The Scott Mission, Inc., Toronto:

January 10, 1967.

Dear Friends:

We are always grateful for every gift or token of interest in our people and in our work but at this time of year your kindness is especially appreciated. The weather is harsher, there is more sickness among our poor folks, particularly the children, many little jobs have "petered out". Consequently there is greater demand for all our services, and so supplies of all kinds must be increased. That is why our thanks on behalf of all those at the Scott Mission has a deeper meaning, and when we say "God bless you", it is indeed a prayer.

Our "Busy Season" begins the day after Labour Day when children must be decently dressed for the first day of school.

Pity the wife of a small wage-earner, whose four, five, six or more children need to be outfitted from underwear to socks and shoes.

In addition to the many known poor there are hundreds that put up a brave front, who quietly suffer and are terribly embarrassed in making their difficulties known to others. Many of these, however, find their way to the Scott Mission, and find also sympathetic help. They come in and slip out surreptitiously back to their own lonely attic rooms.

In a Toronto paper, in a special article on the subject of these quietly suffering people, the writer quotes a former unemployed man as saying, "On the very cold days you go down to the Scott Mission for a good meal. You pick a cold day, in that way you have an excuse to pull the hood of your duffle coat over your face. It is worth the slight loss of pride that you suffer for the meals at the Scott Mission are well prepared and hot."

Our records show that during the year we served 242,464 meals to men, and gave groceries to women and their families to feed 47,670 souls. We also distributed over 200,000 articles of clothing to men, women and children.

We will appreciate your prayerful support more than words can express.

Yours faithfully,
A. Zeldman.

RIVER VALLEY WOMEN'S INSTITUTE

Two euchre parties at the School House on March 17th (a special St. Patrick's Party with door prize) and March 31st. Good prizes and refreshments. Admission: guests 50c; members, with lunch, 35c.

April 6th — Annual Meeting; hostess, Mrs. Kenneth Myers; Dessert luncheon, 1.15 p.m. Reports and election of officers. Roll Call — Pay Your Dues.

O.P.P. REPORT

MADOC DETACHMENT

March 5th to March 11th, 1967:

The Madoc Detachment of the Ontario Provincial Police again reports a fairly active week. There were five accidents, all of a property damage nature with no personal injuries.

Detachment officers investigated 29 occurrences, including three thefts, four causing a disturbance, five requests for assistance, one break and enter and sixteen miscellaneous happenings.

A total of 86 vehicles were checked with 48 warnings issued and 14 charges laid.

Three hours were spent in court during this week with five convictions registered.

Miles of area roads patrolled were 4,750 during 392 hours worked in connection with all of the above.

In addition, eleven safety talks were conducted at seven area schools with 262 children in attendance.

The following is an excerpt from the Highway Traffic Act with which every member of the motoring public should familiarize himself:

"No person shall —

(a) open the door of a motor vehicle on a highway without first taking due precautions to ensure that his act will not interfere with the movement of or endanger an person or vehicle or;

(b) leave a door of a motor vehicle on a highway open on the side of the vehicle available to moving traffic for a period of time longer than is necessary to load or unload passengers."

it's MEAT that makes the difference
RED & WHITE

Home of BEEF BEYOND BELIEF

"SPECIALLY SELECTED" CHOICE PLUMP IMORTED (FOR ROASTING)
Leg 'O' Lamb - lb. 49c

"Ideal for Broiling or Frying"
"Choice Juicy Thick Cut"
Loin Lamb Chops - - lb. 69c

Three Meals in One Roast, Fry, Stew
Lamb in a Basket - - lb. 29c

Swift Premium Cryovac Extra Lean
Corned Beef - - lb. 79c

Lean Well Streaked 1-lb. pkg.
Rindless Bacon - - lb. 59c

1-lb. Tray Pack
Pork Sausage - - lb. 55c

Heinz Beans in Tomato Sauce - 5 14-oz. tins 89c
Macaroni or Spaghetti LANCIA 2-lb. cello 2 - 85c
Salada Tea Bags - - 60 in pkg. 79c
Jell-o Assort. Powders - 3 3-oz. pkgs. 31c
ROSE BRAND Margarine - - 3 lb. pkg. 83c
MIR Liquid Detergent - 24-oz. twin pack 75c
MAXWELL HOUSE Instant Coffee - 10-oz. jar $1.39

Sweet Mixed — Save 8c 16-oz. size
Bick's Brand Pickles - jar 29c

Save 12c 2 packs
Chicken Noodle, Tomato Vegetable
Lipton Soups - - 4 for $1

32 Fluid Oz.
Bravo Liquid Wax - $1.29

New! From Standard Brands—4 flavours
Save 10c 4 serving pack
Shake-A-Puddin - - 39c

FREE — 5½ tin Hershey's Chocolate Syrup attached to HERSHEY'S 1-lb. tin
Instant Chocolate - - 59c

Quick — Save 4c 48-oz. size
Quaker Oats - pkg. 49c

Chef Boy-Ar-Dee 14-oz. size
Pizza with Cheese - - 57c

15-oz. size
Bravo Plain Sauce - tin 31c

Golden Hour 1-lb. cello
Popping Corn - 2 pkgs. 35c

4½-oz. size
DeJean Small Shrimp - tin 69c

- BAKERY FEATURE -
Jam or Lemon — Reg. 49c 12 to pkg.
Weston Filled Buns - pkg. 45c

- FROZEN FOOD FEATURES -
Birds Eye "Awake" 6-oz. size
Orange Drink - 4 tins 59c

Sweet 12-oz. pkgs.
Green Peas - 4 pkgs. 69c

- HEALTH & BEAUTY AIDS -
Pepsodent — Reg. 69c Large Size
Tooth Powder - - tin 59c

Pepsodent Mint Fresh Reg. 69c gt. size
Toothpaste - - tube 59c

Lifebuoy Giant Size
Shaving Cream - tube 59c

FRESH PRODUCE

Full Flavour Vine Ripened
Tomatoes - - 2 lbs. 49c

Hot House
No. 1 Rhubarb - - lb. 23c

Garden Fresh Large Bunches
Green Onions - 3 for 25c

Crisp, Flavourful C.A.
Mac Apples - 3-lb. bag 45c

LIVESEY'S
RED AND WHITE MARKET
PHONE 395-2152 STIRLING

CLEARANCE SALE
WE NEED THE SPACE
YOU
NEED THE BARGAINS
HATS — Winter, Spring and Summer
SKIRTS — BLOUSES — SWEATERS
DUSTERS — DRESSING GOWNS — LINGERIE
Rainbow Beauty Shoppe
and HAT BAR
"HATS THAT ARE DIFFERENT"

HASTINGS COUNTY ROADS

Notice to Truckers

For the next few weeks, local truckers and others to observe
engaged in hauling over County Roads will be required

HALF LOADING REGULATIONS

to prevent unnecessary damage during the defrosting and break-up period.

By your co-operation, you will not only earn the good will of the general motoring public, but also that of the County taxpayer. You will also benefit yourselves directly by minimizing the damage, which in turn will hasten the date when you can again practise full loading.

Court House,
Belleville, Ont.

P. M. Anderson, P.Eng.,
County Engineer

SALE OF
ZENITH APPLIANCES

10 - 12 - 14 cu. ft. Frost Free and Standard
ZENITH REFRIGERATORS - $189.95 up

23 cu. ft.
ZENITH DEEP FREEZERS - - $244.95

ZENITH ELECTRIC DRYER - - $159.95

5-Year Warranty
ZENITH WASHER - - - - $129.95

Crest HARDWARE
GRAHAM MOUCK, Prop.
PHONE 395-2473 MILL ST., STIRLING

ANNOUNCEMENT . . .
Stirling Motors Ltd.
Have recently installed a new
Power Car Washer
We are now equipped to handle 10-minute wet car washing. This includes soaping and we will sweep out inside of car.
ONLY $1.25
IF CUSTOMER DESIRES, CAR WILL BE CHAMOISED FOR $2.00, TOTAL COST

- Classified Ads. -

FOR SALE

WIRING AND PLUMBING — NEW Pressure Systems and Hydro Hot Water Tanks installed; also used pumps and tanks for sale; priced reasonably. STIRLING ELECTRIC Bernie Berry, Prop., Phone 395-2522, Stirling.

NEW TV AERIALS SOLD AND erected. Rotors sold and installed. TV Towers sold and erected. Call LESTER HAY, Phone 395-2340, Stirling, between 7 and 8 a.m., and 5 and 6 p.m. 9-tf

FOR SALE — Small Quarters of Beef; Choice Pork, by the quarter or side. Apply Clifford Heath, Phone 395-2002, Stirling. 44-tf

FOR SALE — Quantity of Baled Hay. Apply Gerald Pyear, Phone 398-6483, Frankford. 5-tf

FOR SALE OR RENT — House, insulbrick siding, 6 room, insulated, hot air furnace, large cistern and well, ¼ acre land, 2 car garage. Located near church and school, at corner of Concession 6, Rawdon Township and County Road, 2½ miles east of Highway 14. Call 372-2721, Harrowsmith, or Madoc 473-4098. 10-4p

FOR SALE — Good Used Propane Gas Stove, suitable for apartment or cottage. Apply Mrs. Herb. Smith. Phone 395-3795. 11-3

FOR SALE — Baled Hay, Alfalfa and Timothy Mixed, Red Clover Seed (double cut). Phone 395-2297 Stirling, Ont. 11-3p

FOR SALE — Wood's "Thin Wall" Space Saver" Home Freezers. Sizes available from 7.5 to 29 cubic feet. Five year warranty. See our attractive prices before you buy. New and used Wood's Milk Coolers on hand. Electric Barn Fans. Milk House Heaters. New Wood's Sterilizing Pails for mastitis control. Used Spray Can and Bulk Coolers. Harry Brown 395-3415 or Gerald Clancy 395-3814. 7-tf

For Rent

FOR RENT — Store at 21 Front St., W., size 30' x 10'; available now. Apply Jack's Appliance Shop, Stirling. 30-tf

FOR RENT — 6 roomed apartment (2 bedrooms), self contained. Will redecorate. Upstairs. Good location, $50.00. Apply Jack's Appliance Shop, Stirling, 10 Mill St., Phone 395-2120. 8-tf

HOUSE FOR RENT — Between Frankford and Stirling; 2 bedrooms, available April 1st. Phone 395-3592. 10-3

Sell Real Estate

Join Ontario's largest Realtor specializing in Vacation, Rural and Town properties. No experience necessary, we will train you. Part or full time basis, excellent commission arrangement. Openings in the Stirling and surrounding area. For appointment call or write Mr. Omar Chisholm, H. KEITH LTD. REALTOR, 181 Eglinton Ave. E., Toronto 12. Telephone 487-333. 8-4

Land Required

FOR HUNTING AND FISHING PURposes. Will consider purchasing large or small acreage without buildings. State legal description and asking price. Include a description of your property. E. Lee, 26 Palomino Crescent, Willowdale, Ontario. 9-8p

--WANTED--

WANTED — Have you got your Centennial Dress made for the Fashion Show, $5.00 and $7.00. Call Mrs. Geo. Grills for dressmaking and altering. Phone 395-2257. 10-3p

WANTED — The Past Noble Grand's Club of the Rebekah Lodge would appreciate any gift of good clean clothing, especially children's clothing, as they are sponsoring a Rummage Sale. Would you kindly leave clothing at the home of Mrs. Olive Whitehead, 20 Charlotte St., during Easter Week, March 26th. 11-2

D. A. BURGIS LTD.

CAMPBELLFORD, ONT.
Collect 653-3680

SEPTIC TANK PUMPING
BACKHOE WORK
HEATING AND SERVICE
PLUMBING & REPAIRS
PUMP JOBS
PRICES

Service and Experience at Competitive Prices

Special Consignment Sale

HOARD'S STATION SALES BARN

Thursday, March 23

at 1.00 p.m.

APPROXIMATELY 80 HEAD OF REGISTERED & GRADE HOLSTEIN COWS — fresh and springing

Consignments will be received until March 23rd and must be stabled by noon.

Plan to attend
Lunch available. 11-2

Auction Sale

FURNITURE, APPLIANCES AND DISHES
at the residence of
MRS. MOLLIE GREEN
25 Mill St., STIRLING
Next to H. C. Martin's Insurance Office
WEDNESDAY, MARCH 22nd
1.00 p.m.

TERMS - CASH — NO RESERVE
GEO. MONTGOMERY, Auctioneer
Frankford Phone 398-6488
10-2

ONTARIO

DEPARTMENT OF HIGHWAYS, ONTARIO

AUCTION SALE OF BUILDINGS FOR REMOVAL OR DEMOLITION

PROPERTY SALE K-01472

House approximately 35' x 25' stone foundation and garage in Lot 12, Concession 4, Township of Rawdon, three miles north of Stirling west of Highway 14 (McKeown).

Sale to take place on the premises at 1.00 P.M., E.S.T.

TUESDAY, MARCH 21, 1967

PROPERTY SALE K-01481

General Store building approximately 65' x 28', concrete foundation and concrete platform in Lot 13, Concession 12, Township of Rawdon at Bonarlaw, west of Highway 14 (Moore).

Sale to take place at the premises at: 2.00 P.M., E.S.T.

TUESDAY, MARCH 21, 1967

TERMS: Cash or cheque, plus $100.00 performance bond for each sale to guarantee that work will be completed according to D.H.O. requirements. All cheques to be made payable to the Treasurer of Ontario, and they will be certified immediately upon conclusion of sale.

NOTICE: A permit is required to move a building along, across, or over a Provincial Highway and/or a Municipal Road or Street. Persons who may be interested in purchasing these buildings for the purpose of moving them intact or in sections, to another location must obtain information regarding permits from the District Office noted below PRIOR TO THE SALE.

NOTE: No warranty or guarantee is extended or implied as to the accuracy of measurements and description of buildings or as to their condition or suitability for any particular purpose.

For further information contact:

THE AUCTIONEER:
Mr. George Montgomery,
Frankford, Ontario.
Telephone, Frankford 398-6488
OR
Department of Highways,
Postal Bag 4000,
355 Counter Street,
Kingston, Ontario.
Telephone: 544-2220

DEPARTMENT OF HIGHWAYS, ONTARIO
11-1

HAROLD E. BAKER

Complete Insurance Service

138 Belleville Road 395-2144
STIRLING 395-2145

In Memoriam

PHILP — In loving memory of our dear father, Richard Henry (Harry) Philp, who passed away March 15th, 1966.

— Sadly missed and ever remembered by Bryce and Donna; Bob and Marlene and grandchildren, Bruce, Steven and Kim. 11-1p

Auction Sale

ANTIQUE AND MODERN HOUSEHOLD CONTENTS

I have been instructed by the estate of
MRS. MILTON BIRD
to sell by Public Auction at
3 Miles South of Stirling, ½ mile West Highway 14 — Oak Hill Lake Road
SATURDAY, MARCH 25th
12.30 p.m.

Mendelsson Piano and Bench (excellent condition); Berlin Organ and Stool; Newcombe Piano and Bench; Norge Oil Burner; Findlay Oval Range; Wicket Set, 3-pc; Kitchen Suite, 7-pc.; Large Antique Solid Oak Secretary; 2 Wicker Ferneries; Chest of Drawers; Beds; Dressers; Washstands; 3 Treadle Sewing Machines; Oak Library Table; 4 Toilet Sets; 6 Dining Room Chairs; Electric Stove; Continental Bed; 2 Studio Couches; 4 Extension Tables; Writing Desk; 7 Rocking Chairs; Settee; Buffet; Cherry Drop Leaf Table; 2 Round Hall Tables; Hall Rack; Coal Oil Lamps; Crocks; Churn; Bedding; Flat Irons; Bake Board; Books; Pictures; Dishes; Cooking Utensils; Other Articles; 1939 Chevrolet Car, 4-door, in running condition; Two 2-wheel Trailers; 2 Row Boats and Oars.

TERMS - CASH — NO RESERVE
BOB SULLIVAN, Auctioneer
Plainfield, Ont. — Thurlow 477-2672
11-2

Bill Morton

MOTOR SALES

MARMORA ROAD — STIRLING
Phone 395-3307
Evenings 395-3306

1965 CHEV. Impala, 4 door hard top, V8, automatic, power brakes and steering — black with matching interior. Like new. Lic. 12302E.
$2395.

1965 CHEV. 4-door Sedan, automatic radio, white walls, extras. 12306E. REDUCED $100.
WAS $1995 — NOW $1895.

1965 DODGE Polara, 2-door hard top, V8, automatic, red and black, white walls, etc. Lic. 12301E
$2195.

1965 DODGE 4-door sedan, beige, V8, automatic, radio, and white walls. Like new condition. Lic. 12303E.
$1995.

1964 CHEV. Bel-Air 4-door sedan, V8, automatic, radio. Lic. 12275E.
$1895.

1964 CHEV. Bel-Air 4-door. Finished in silver blue. Lic. 31138E.
$1650.

1963 BUICK La Sabre Convertible, V8, bucket seats, power steering and brakes. Re-finished in black with white top. Lic. 34858E.
$1850.

1963 PONTIAC Parisienne 2-dr. hard top, V8 automatic, power steering and brakes, radio, white walls, beige. Lic. 454-654.
$1795.

1962 PONTIAC Parisienne 2-dr. hard top, V8 auto., power steering and brakes, radio, white walls. Lic. No. 12269E.
$1495.

1962 PONTIAC 2-door hard top, big 6 cyl. engine, auto., radio, etc. Lic. No 12304E.
$1395.

1962 PONTIAC Parisienne 4-dr. hard top, V8, floor shift, radio, extras. Lic. No. 12268E.
$1395.

1962 FORD Galaxie 4-door, V8, standard transmission, radio, etc. Lic. No. 12265E.
$1095.

1961 CHEV. Impala 4-door hard top, V8, auto., power steering and brakes. Lic. 489302. Sharp.
$1195.

FEW OLDER MODELS AVAILABLE IN GOOD CONDITION

BEFORE YOU BUY ANYWHERE CHECK THESE
LOW LOW PRICES

STIRLING WOMEN'S INSTITUTE

When you are cleaning out your cupboards this Spring please don't forget Scott Mission in Toronto, can use all your outgrown clothing and Stirling W.I. will be glad to look after shipping it for you.

CARD OF THANKS

I wish to thank all those who made calls, sent cards and made enquiries while I was a patient in Belleville General Hospital.
11-1p Mrs. Sam Kirkey

CARD OF THANKS

I would like to express my sincere thanks to my friends, neighbours and relatives for cards and visits; also to I.O.O.F. and A.F. & A.M. Lodges, Stirling, for the lovely flowers and St. Andrew's Presbyterian Church, West Huntingdon, for the basket of fruit. The visits of Rev. McPherson, Rev. Cox, of Stirling, Rev. E. LeRoy, of Belleville, and Mr. James Cullen, student minister, of Ivanhoe, were deeply appreciated. Special thanks to Dr. Briggs, Dr. Morphy and Dr. MacIntosh and all the nurses and staff on 2nd West, who were so kind to me during my stay in Belleville Hospital.
11-1 Roy Thrasher

With The Senior Citizens

As announced in last week's News-Argus, the officers of the Senior Citizens' Club attended a panel conference on Wednesday, March 8th.

The meeting, sponsored by the Ontario Department of Education, and presided over by Mr. Don Maddocks, Regional Director, was held in the club rooms of the Campellford Senior Citizens Club.

Three members of the Department, trained in this work, acted as discussion leaders for the three groups. Their considerable knowledge, with the experience of the members, were pooled to the advantage of the forty delegates from eight municipalities present.

The only contest of the day was won, as we expected, by a delegate from Stirling, Mrs. J. B. Belshaw.

The regular meeting of the Stirling Club was held on Thursday, March 9th, and our guests were the ladies from St. John's Anglican Church, who brought along with them a fine programme and then served a hearty lunch.

After the usual card games, the ladies conducted a bingo game and a game of guessing birthdays. One of our members complained that he did not have a birthday. It seems his minister told him he must be born again, but up to now he had not got around to it. He won the prize.

Many thanks to the Anglican ladies' group. We had a good time and hope you enjoyed yourselves.

The Club received a very useful gift this week in the form of forty cups and saucers. Thank you, Mrs. Ken Ray, for bringing them all the way from Toronto.

"GOOD ESTATE PLANNING HELPS YOU KEEP WHAT YOU EARN FOR YOURSELF OR YOUR FAMILY"

FARLEY PARNELL, C.L.U.
Life Insurance Consultant
Belleville, Ont. — Bus. 962-8606
Res. 962-0538

Business and personal life insurance
Employee benefit plans
Individual tax exempt pension plans

The Mutual Life
ASSURANCE COMPANY OF CANADA

Tenders Wanted

Tenders will be received by the Secretary-Treasurer of the Crow Bay Cheese and Butter Mfg. Company until Saturday, March 18th, 1967, for the supplying of fuel oil for the 1967 season. Lowest or any tender not necessarily accepted.

Wm. H. PETHERICK,
Secretary-Treasurer,
11-1p R.R. 2, Campbellford, Ont.

ONTARIO BUSINESS COLLEGE
Established 1868 Limited

Secretarial — Stenography
Bookkeeping — Accounting
New Classes Every Month
IBM KEYPUNCH TRAINING
Day or Evening
● Register Now

54 Victoria Avenue
Belleville 962-0870

PLAN TO ATTEND THIS

YOUTH RALLY

AT

Good Tidings Tabernacle

ON

SATURDAY, MARCH 25th

AT 8.00 P.M. WITH

REV. J. H. BLAIR

— EVERYONE WELCOME —

With Easter in Mind

We were Shopping in Toronto this week

FOR THE FIRST TIME, WE ARE STOCKING

ORIGINAL STERLING SUITS and TWO-PIECE DRESSES

— NOW IN STOCK —
POSLUN'S ALL-WEATHER and DRESS COATS
SHAMROCK SPORTSWEAR
(Including the Popular Pant Suits)
SHELLS — PURSES — GLOVES — SCARVES

Bateman's Ladies' Wear

PHONE 395-3360 STIRLING

This week, March 16th, Mrs. J. B. Belshaw will take over the entertainment and refreshment chores.

River Valley W.I. Card Party

River Valley Women's Institute sponsored their ninth card party at the School House on Friday evening, March 10th, with an attendance of thirty-five.

Thirteen guests were in attendance from Tweed, Trenton, MacTier and Stirling and there were eight tables in play.

The convenor, Mrs. Jack Bush, and her assistants, were in charge. Members of the Home Economics and Health Group provided prizes and extra lunch.

The awards were: Ladies' first and second, Mrs. Norman Rosebush and Mrs. Lorne Lanigan; Men, Earl Morrow and John Simpson, Trenton.

At the close, refreshments and a social hour were enjoyed.

STIRLING FOOD MARKET

(RUDY KLOMPMAKER, Prop.)
FREE DELIVERY SERVICE PHONE 395-3396

Your Largest Independent Grocer
WHERE THE PRICE IS ALWAYS RIGHT AND THE SERVICE THE BEST

THE PRICES ON OUR MEAT ARE HARD TO BEAT

Try Our Own — Reg. 59c — Save 10c
CAPONS - lb. only 49c

Grade "A" — Regular 49c lb. (3 lb. avg.)
CHICKENS - lb. only 37c

FILL YOUR FREEZER NOW WHILE THE PRICE IS RIGHT

Save 20c
MAPLE LEAF BACON - - - lb. 79c

Save 6c lb.
MAPLE LEAF BOLOGNA - - lb. 39c

DEVON BACK BACON - ½ lb. pkg. 55c

--GROCERY FEATURES--

Save 12c — 2 ply
FACELLE TOWELS - - 2 pkgs. $1.00

48-oz. size
SAICO ORANGE JUICE - 3 tins $1.00

"Grind Your Own Coffee The Way You Like It"
Mother Parker's
HOSTESS COFFEE - - 1 lb. only 79c

Robin Hood or Five Roses — Save 24c
FLOUR - - - 25 lb. bag only $2.39

NEXT WEEK

OPEN THURSDAY NIGHT and Closed Good Friday

Local 171 Ontario Farmer's Union

The February meeting of Local 171 Ontario Farmers' Union was held at the home of Mr. and Mrs. Charles Barrons with a fair attendance.

Morton Reid acted as president. The secretary read a letter from the Hall Bros. concerning income tax.

Shirley Reid spoke of how the organizing in the districts was progressing very well.

Mr. Barrons introduced the guest speaker, Mr. Walter Van Steenburg of the Crowe River Conservation, who gave a most interesting talk on the rivers and lakes and it was enjoyed by all. Morton Reid thanked the speaker.

Carl Spry showed coloured slides of the tractor demonstration and also other interesting scenes.

Jim Spry talked on ARDA and also mentioned that Morton Reid was the representative on the Arda Committee.

The next meeting will be held on March 14th at the home of Mr. and Mrs. Beverley Storms.

The ladies were reminded that the committee is again asking for more recipes for another reprint of the cook book. Especially fish and casserole dishes. They can be sent to Mrs. Harper Bateman or bring to the next meeting. Please sign your name on the bottom of recipe.

Roadbed Heaving

Persons travelling Highway 14 from Stirling to Foxboro or vice versa are advised to use caution when negotiating the series of bends south of the Oak Hills.

The roadbed has heaved in several places, leaving great drops and rises. If they caught inexperienced drivers unaware, they could cause an accident.

Chatterton W.I

Mrs. Floyd MacInnes was hostess for the March meeting with a good attendance.

The Vice-President, Mrs. D. Dixon, opened the meeting. The roll call, "A poisonous substance that I do not take due to precautions," was well answered.

Included in the business was a letter from Mrs. Leonard Prest with suggestions for projects the group might like to undertake.

A letter was sent to Tweed Department of Lands and Forests asking their help or advice in cleaning of the swamp of dead trees and stagnant water.

The nominating committee was appointed to bring in a slate of officers for the next meeting.

A donation will be given to the Stirling Fair. The W.I. will cater at Scott's Sales Barn on April 4th.

The April meeting will be held at the home of Mrs. D. Little with a rummage sale to follow the meeting.

Mrs. Harold Reid convened the following programme, pertaining to "Safety": readings, "Friends", Mrs. H. Reid; "Check Your Medicine Chest", by Mrs. Bleecker. Some suggestions given in this article were: (a) Throw out old prescriptions and medicine; (b) Store out of reach of children; (c) Mark or label clearly; (d) Read prescriptions or instructions twice. She also read "Youth on the Rocks". Mrs. H. Reid read a Safety Jingle, followed by each member reading a safety quote. Mrs. Lorne Reid conducted a "Safety Quiz" entitled "Safety in the Home" and read from Canadian Association of Consumers that 4-quart baskets will be against the law to sell produce in after January 1st, 1967.

The meeting closed with the singing of The Queen and Grace. The hostess and her assistants served a tasty lunch.

Wellman's U.C.W.

The March meeting of Wellman's United Church Women was held at the home of Mrs. Keith Clancy.

The President, Mrs. Fred Beckett, opened the meeting with an Easter reading and called on Mrs. Will Fleming to lead the worship service. Mrs. Ron Hadley read the Scripture Lesson and Mrs. Jim Pollock and Mrs. Fred Beckett sang as a duet, "The Old Rugged Cross". Mrs. Fleming had prepared a meditation on the "Living Christ". The devotions closed with a hymn, followed by prayer by Mrs. Omar Dracup.

A letter of thanks was received by Miss Emma Rainie for kindness shown the family during their recent bereavement.

The roll call was answered with a verse of Scripture containing the word "Cross".

It was decided to pack a bale of used clothing and to accept an invitation for catering.

Master Darrell Russett gathered the offering which was dedicated by the President.

Mrs. Kenneth Tompkins reported on the workshop which had been held at Foxboro in February.

The programme consisted of a solo, "Beneath the Cross of Jesus", by Mrs. Gerald Russett; a reading, "The Art of Living", by Mrs. Douglas Clancy and a duet, "From the Manger to the Cross", by Mrs. Kenneth Tompkins and Mrs. Fred Beckett.

The members rose and observed a short silence in tribute to the late Governor-General Vanier, which was followed by prayer by the President.

The Bible Study on the first chapter of "The Church and the World" had been prepared by Mrs. Jim Pollock. She first introduced the author, Dr. Gerald R. Cragg, and then considered the place of the church in the world. Passages were read from Matthew and Romans. The members discussed the stand taken by the church on world issues and the impact of individual Christians on society.

The President thanked all who had helped with the programme and Mrs. Clancy for opening her home.

Mrs. W. Cox gave the closing Benediction. A contest on famous Bible characters was enjoyed and the hostess and her assistants served lunch.

MORE FREEZING SPACE

Freezers

FOR FOOD BARGAINS

CO-OP

VISCOUNT CONSTANT COLD

CHEST FREEZERS

Keep this Chest Freezer chuck full of good food buys. It is the best way to give your family a wide variety of nutritional foods without stretching the food budget. The new Constant Cold Chest Freezer maintains even temperature throughout to preserve the freshness and flavour of fruits, vegetables, meats and baked goods. You will love the convenience and economy of freezer living with a Constant Cold Chest Freezer.

-- SEE YOUR CO-OP --

FOXBORO DISTRICT CO-OPERATIVE ASSN.

Foxboro Dial 962-9101

CALL LONG DISTANCE ZENITH 71200

COUNTY OF HASTINGS

TENDERS FOR TRUCK

SEALED TENDERS, plainly marked as to contents, will be received by the County for the supply of

One ¾ ton Pick-up Truck

until 12.00 noon on

THURSDAY, MARCH 30th, 1967

The County will be trading in its present 1963 Chevrolet ¾-ton Pick-up Truck.

Bidders must use County Tender forms. These, together with Specifications, are available at the office of the undersigned.

Lowest or any Tender not necessarily accepted.

Court House, Belleville, Ontario.

P. M. ANDERSON, P.Eng., County Engineer

THINKING OF BUYING OR SELLING FARMS

CALL EVERETT HANNA
Farm Representative

W. J. McCORMICK REALTY LTD.

Bus. 962-5397 Res: 962-6649

Buy Business Forms Locally

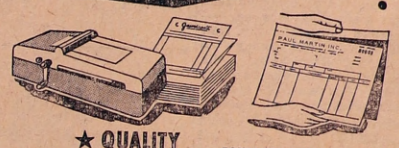

★ QUALITY
★ SERVICE EQUAL OR BETTER
★ PRICES ... COMPETITIVE

But: • Personal and prompt attention - we're as close as the phone!
• Promotes local interests by helping to provide jobs and increase buying power
• Business Forms Made by Canadians for Canadians
• No extra cost to you

• REGISTER FORMS - STANDARD BODY AND CUSTOM CARBON PAPER IN ROLLS OR SHEETS PORTABLE AND COUNTER MODEL REGISTERS
• CARBON "SNAP-OUT" FORMS - "PAKSETS"
• FORMS WITH CONTINUOUS CARBON FOR TYPEWRITERS AND ACCOUNTING MACHINES
• COUNTER CHECK BOOKS AND RESTAURANT PADS
• MAGNETIC INK CHEQUES ("M.I.C.R.") - SINGLES AND MULTIPLE COPY SETS Etc. ...Etc. ...

In Co-operation with PAKFOLD CONTINUOUS FORMS LIMITED

The Stirling News-Argus

PHONE 395-3321 STIRLING, ONTARIO

Stirling Arena Calendar

Cairns Shoe Store
QUALITY BRAND SHOES
LADIES' HAND BAGS
Phone 395-3334 Stirling
Complete Repair Service

ARENA CANTEEN
While at the game or skating enjoy a
HOT DOG, COFFEE or COKE
at the newly renovated heated Canteen area

Montgomery's Service Station
M. Montgomery, Prop.
• WHITE ROSE PRODUCTS
• GOODYEAR TIRES
Phone 395-2402 Stirling

WOODBECK AUTO PARTS
(STIRLING) LTD.
USED PARTS
For All Makes and Models
Phone 395-3336 Stirling

ARENA SCHEDULE
March 14th to 21st

WED., MARCH 15th TO FRIDAY, MARCH 17th
Local Curling Bonspiel

SATURDAY, MARCH 18th —
9 a.m. to 12 — Legion Local League
8 p.m. — Inter-County Play-off

SUNDAY, MARCH 19th —
2 to 4 p.m. — Skating

MONDAY, MARCH 20th —
7 to 9 p.m. — United Church Skating Party

TUESDAY, MARCH 21st —
Curling

WEDNESDAY, MARCH 22nd —
Curling

Harold Thompson
TOP SOIL — FILL
SAND — GRAVEL
Prompt Delivery
Phone Stirling 395-3763
West Huntingdon, Ont.

WIEGER DE JONG
CONSTRUCTION
GENERAL CONTRACTOR
"See you at the Arena"
Phone 395-2308 Stirling

Hum's Restaurant
After the Hockey Game or Curling
Drop in for a DELICIOUS SNACK
Chinese Food a Specialty
For Take-Out Orders
Phone 395-3655

JIM EDGAR'S BP GARAGE
General Repairs to all Makes and Models
NATIONAL AUTO LEAGUE
24-Hour Towing Service
Phone 395-3241 Stirling

WELLS FORD SALES LTD.
THE FORD TRADER
Phone 395-3375 Stirling
The Good Guys Can Save You Dollars $ $ $

CREST HARDWARE
Graham Mouck, Owner
ZENITH APPLIANCES
MAGI-COTE PAINT
CORVETTE TELEVISION
Phone 395-2473 Stirling

STIRLING MACHINE SHOP
Your authorized dealer for
JIGER
The Go Everywhere Vehicle
— and —
SKIDOO
Phone 395-3538 Stirling

STIRLING FOOD MARKET
Your Largest Independent Grocer
Where the price is always right and the service the best
Phone 395-3396 Stirling
Free Delivery
R. Klompmaker, Prop.

As well as being noisy, a faulty muffler is *dangerous*, it affects *engine performance*, and it can reduce *gas mileage*.

COME IN FOR YOUR FREE MUFFLER CHECK TODAY!

Price Installed $10.95

FOR 1954 - 64 CHEVROLETS

Free Pocket Flashlight With Every Muffler Installed

STIRLING MOTORS (Stirling) LTD.

962-8527 — PHONE — 395-3352

Mrs. Roy Bush Presented With River Valley W.I. Life Membership

Mrs. Albert Wilhelm, of Rainbow Fishing Lodge, was hostess on March 2nd for River Valley Women's Institute meeting, with seventeen members, one visitor and seven pre-school children which included our Centennial baby, Gloria Harry. The winter "Home and Country" issues were distributed.

The President, Mrs. Glen Bush, opened with the Ode and Mary Stewart Collect and extended a welcome to all.

Reports were given by Mrs. Ernest Carr, Mrs. Roy Tucker and Mrs. Jack Bush. Two articles of special interest centred around safety of drugs and an article in the Family Herald; also a story of interest about St. Patrick the Patron Saint of Ireland.

Mrs. Percy MacMullen, Friendship Link Secretary, read excerpts from various clippings about Abbot's Leigh W.I. in England. This Institute celebrated their 28th birthday party in December and they have a membership of 63 with an average attendance of 41.

For Public Relations Mrs. MacMullen gave a resume of the recent meeting of Sub-Division No. 5 in charge of the Board Director Mrs. Rex Rollins. The District Annual for Hastings West will be held on May 9th at Centenary United Church with Sidney South Branch as hostess. She also told the ladies about the Fashion Show in Stirling Theatre, scheduled for April 19th with proceeds for the dining hall at the Agricultural Grounds. Anyone is welcome to model old costumes.

Mrs. Roy Tucker, ACWW Secretary, read an interesting article from "The Countrywoman." This gave a fascinating account of an exchange visit by a group of five farmers and their wives of the United States to India where they were guests of the Indian Farmers' Forum and travelled five thousand miles. They also visited milk schemes sponsored by New Zealand and saw UNESCO in action.

The Pennies for Friendship were gathered.

The roll call "Name an old farm implement and the new one that replaces it," was most informative.

Mrs. Sheldon McIntosh gave a summary of the proceeds of the recent barn sale at Hoard's. Despite a below zero evening a small amount of money was cleared.

Presentation of A Life Membership

The highlight of the centennial year was the presentation of a Life Membership Certificate to a very valuable Institute member in the person of Mrs. Roy Bush.

Mrs. Ernest Carr did the honours on behalf of River Valley Women's Institute and said that Mrs. Bush had spent the past forty-two years giving unstintingly of her time and talent to further Institute work in the Valley. Special mention was made of the arrangement of the Stirling Centennial float in 1958 and the vast amount of work in connection with the Tweedsmuir History Book.

At this juncture Mrs. Jack Bush spoke briefly and Mrs. Glenn Bush pinned on the special Life Member's badge.

While it was a complete surprise to the recipient, she graciously voiced thanks to the Institute members for the certificate and to her daughters-in-law for the badge.

Mrs. Bush attended R.V.W.I. when she was a little girl with her mother, Mrs. Hiram Rosebush and the records show that she joined the branch in 1919. Then came her teaching career and her membership was not carried on consecutively year by year until March 1925.

Programme

Mrs. Roy Irven presided over the programme and displayed several old photos depicting hair dos of long ago. She also gave a few current events.

Mrs. Ed Heasman gave a very informative message on hair styles. She traced the art of hair care and the various hair adornments, ribbon, lace etc., down through the ages. She displayed a Ladies' Home Journal of 1908 which showed that the 1967 styles are much the same for both adults and children.

Various picture clippings and photos were displayed to show the numerous hair styles for the past 110 years. The short Bob and the permanent wave were very popular.

The speaker outlined the various uses of curling irons, crimps, hair colouring, the spiral and crokinole permanents, and later the machneless wave and cold wave. She also gave some information about the Egyptians who packed their hair with mud.

Mrs. Heasman who is a member of River Valley W.I., and has a beauty salon in Frankford, was tendered a vote of thanks for her worthwhile message.

Mrs. Ernest Carr gave the topic based on "The Origin of the Institute Ode." Every Branch Institute should be proud of these eight lines. The topic gave a full explanation of each line which made the words more meaninful.

Historical Research

Mrs. Percy MacMullen gave a paper on the authentic history of the match industry. She said much research has been done through the centuries and the Eddy Match Company can trace their history back to 1851 when matches were practically manufactured by hand.

The first fire makers were cave dwellers using flints and later a bow drill.

Less than one hundred and fifty years ago the first matches were sold on the streets of London, England. Wheatley's famous painting of the Match Girl in 1794 gives a vivid picture of that era. Later the friction match was developed and Mrs. MacMullen gave a description of the experiment of several scientists from 1805 to 1851 when poisonous phosphorous and sulphuric acid were used. Safety matches were introduced in 1852.

One hundred and sixteen years ago the Eddy Match Company started a new idea in Hull, Quebec, and the trade name of the matches was "Telegraph," then came what was known as "parlour matches." In 1910 the Eddy Company began to manufacture non-poisonous matches and later the "no after-glow" match. This later method is still in use today and the story of the manufacture of these matches is most interesting and was given in detail.

In 1928 the Eddy Company produced the first book matches to smokers in Canada. Eddy matches have served the Canadian public for over a century and in their centennial message to the Canadian people they said "We hope to continue to lead the match industry for many more years."

Business

In the business period a donation of the usual $6.00 for prizes will be given to Stirling Fair Board and the members are to bring a good idea for a prize to the April meeting.

The expenses of the 4-H Leaders Mrs. Gerald Brooks and Mrs. Roy Irven, who attended Training School, were authorized to be paid.

The Institute has chartered a bus with room for 48 people to attend the National Convention at Guelph June 12th, when Mrs. Aroti Dutt, World President, will be in attendance.

A nominating committee was appointed to bring a slate of officers to the April meeting which will be a dessert luncheon at 1.15 p.m.

Mrs. Percy MacMullen was authorized to purchase a packet of cosmos seed, Canada's Centennial Flower, for each member as one the centennial projects to make River Valley lovelier.

The lunch committee assisted the hostess in serving refreshments and Mrs. Philip Conley voiced appropriate thanks to all who had made the afternoon a success.

Rylstone Women's Institute

The members of Rylstone Women's Institute were entertained by Mrs. Carl Reid on Wednesday afternoon, at her home, for their March meeting.

Mrs. Lindsay Anderson, president, was in charge of the meeting which opened with the Institute Ode and Creed. The roll call, "Name An Indian Tribe and Their Reservation".

There was a good attendance of members and several visitors present.

A thank you note from the Campbellford Hospital was read, for a donation of cash. They also solicited aid in several forthcoming projects.

A letter from Nipissing Women's Institute was read, offering farm markers for sale as their Centennial project. Some were ordered by the ladies.

It was decided to forward the $30. fee to Guelph for the Officers' Conference, later in the Spring. Delegates to this Conference have not yet been chosen.

There was an invitation read to attend a "Craft Show" at Marmora.

Another quilt top is being prepared for quilting in the near future, on which tickets will be sold.

A nominating committee to procure officers for the Institute for 1967-68 has been elected. Members of the committee are: Mrs. Don Stewart, Mrs. Charlie Stewart and Mrs. Eldon Anderson.

A short course on "Block Printing" will be held on March 22nd. The location will be announced later. Everyone interested is welcome to attend.

Mrs. Murray Meiklejohn introduced the guest speaker for the day, Mr. T. E. Clark, a well-known lawyer from Campbellford. Mr. Clarke spoke "Will, etc." and also held a question period at the close of his remarks. Mrs. Ernest Irwin extended thanks to Mr. Clarke from all the ladies present.

The meeting closed with the National Anthem and lunch was served by the hostess and her committee.

Energetic Bowling

March 3rd —

Group A — High single, triple and average, Lenora West, 329, 785, 204.

Group B — High single, Lulu Harlow 210, high triple, Audrey Williams 477.

Other over 200 games — Marilyn Lanigan 213, 234, Ivy Poste 202, Mabel Brooks 202, Hilda Rose 206, 229, Verna Woodbeck 250, 200, Lenora West 267.

Team standings — Eager Beavers 68, Black Sheep 100, Chipmunks 81, Red Squirrells 60.

Local 754 Bowling

March 7th —

Ladies' high single and triple, Rosa Spry, 355 and 765; high average, Emma Roe and Muriel Nicholson, 186.

Men's high single, Harry Lovibond, 279; hgih triple and average, Gordon Barrie, 705 and 210.

Other good games — Emma Roe 251, Rosa Spry 200, 210, Bob Alderson 241, Ivy Poste 205, Tom Moore 227, Gordon Barrie 229, 227, 249.

Total points — T-Birds 94, Katie Dids 89, Furys 79, Odd Balls 60.

Rawdon AOTS Men's Club

On Friday evening, March 3rd, Rawdon AOTS Men's Club sponsored a bowling party at Spring Brook, with thirty-five in attendance. Later they returned to Bethel Church Hall where Mr. and Mrs. Craig Watson conducted a sing song. President Jim Pollock announced Ladies' high, Mrs. Wilbur Graff; Men, Gerald Clancy.

Refreshments were served and Rev. W. C. Cox gave the Benediction.

Wednesday Evening Ladies' League

Points — Cornflowers 2 (51), Bluebells 5 (56), Mayflowers 0 (47).

Group A — High single, triple and average, Verna Woodbeck, 253, 226, 206.

Group B — High single, Grace Tanner, 198, high triple, Shirley Wood, 534.

200 games — Verna Woodbeck 253, 226, Ivy Poste 209, 205, Sylvia Edgar 227, 201, Emma Roe 202, 246, Shoni Wannamaker 215, Carol Faires 210, Shirley Wilson 204.

BELL LINES

by R. W. Carleton
your telephone manager

Our Company's Annual Report for 1966 has recently been mailed to shareholders. Some of you may have received one since more than a quarter-million shareholders hold stock in Bell Canada. I thought some of the items covered in the report might be of interest to you. For, behind the report of Bell Canada's financial standing, program of activities during 1966 and plans for the future is the record of our employees. Their day-to-day jobs, whether driving massive cable-laying machinery, answering a question about your account at our Business Office, repairing or installing a telephone in your home, or assisting you with a telephone call, are all reflected in the Report. You may know many of our Bell people. Some may be your friends, neighbours or relatives. About ten Bell Canada employees work and live in the Stirling-Frankford area. Their work in widely-diversified jobs helps to bring communications services to your homes and places of business. And it is through their work during 1966 that the Annual Report can relate the continued growth of telephone service in our territory; the story of how we are continuing to help Canadians keep in touch even in sparsely settled parts of our country, new technology that will bring added communications benefits to our subscribers; innovations resulting from Bell Canada-Northern Electric teamwork and a program for satellite communications. In telling our story of 1966, the Annual Report also looks forward to the future. A future which will see communications advances unimagined just 87 years ago when Bell Canada was begun.

* * *

Years ago when one Operator could and did handle all calls in many small towns, she was often asked for special services and information. One such Operator got a daily request from the same voice, always just before noon, for the exact time. Finally she became curious and decided to ask the man why he called day after day.

"It's my job to blow the noon whistle," he told her, "and I want to be sure when it's twelve o'clock."

"That's funny," laughed the Operator. "Every day I set my clock by the noon whistle."

* * *

Ever stop to think how useless just one telephone would be? You could use it for a paperweight or wall hanging, maybe, but that's about all. There'd be nobody to call and nobody who could call you. It's the many millions of other telephones, all over the country, that make your telephone valuable to you.

R. W. Carleton
MANAGER

Horticultural Society

The February meeting of the Stirling Horticultural Society was held at the home of Mr. and Mrs. J. B. Belshaw. The members were reminded that clean up, paint up and plant up time will soon be here again. A special effort should be made in this Canada's Centennial year. It was voted to give children seeds to grow gourds and corn to show at the Fall Fair, the winning entries to be sent to the Royal Winter Fair. Bottle gardens was another possibility discussed for the schools. A trip to the Centennial Train at Peterborough was mentioned.

Mrs. P. MacMullen started the programme with a reading, "Other People's Gardens," by Patience Strong. Mrs. H. C. Waite gave a reading "The Origin of the Green Thumb." Mrs. L. Munro told about the Snake plant which is really a native of Africa and India. Mrs. Ashley Brooks told how to take care of a gift poinsettia. Mrs. H. Morrow read an article, "Bring Spring into the House."

Mrs. F. Armstrong showed some geranium cuttings which had a cluster of healthy looking roots in just 3 weeks wrapped in plastic with a little peat moss. Mrs. Waite gave a short reading "In February," which told of a monk named Valentine, who left little gifts for the poor on their doorsteps and visited the sick and the lonely.

Sunday Services

At Local Churches March 19th, 1967

St. Andrew's Presbyterian Church
REV. D. C. MacPHERSON, B.A., Th.B.

St. Andrew's, Stirling:
10.00 a.m.—Senior High Bible Class
11.00 a.m.—Worship Service
West Huntingdon:
2.30 p.m.—Worship Service
1.45 p.m. — Sunday School

THE ANGLICAN CHURCH OF CANADA
PARISH STIRLING, FRANKFORD AND GLEN MILLER
The Rev. F. F. Downing, Rector

PALM SUNDAY
St. John's Church, Stirling —
9.00 a.m.—Holy Communion
Trinity Church, Frankford —
11.00 a.m.—Holy Communion
Christ Church, Glen Miller —
6.30 p.m. — Evensong

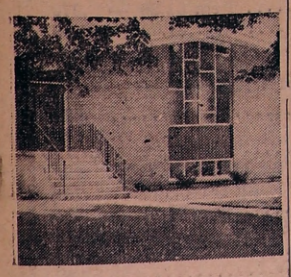

GOOD TIDINGS TABERNACLE
Affiliated with the Pentecostal Assemblies of Canada
Pastor — Bill Kenna
289 Front Street West, STIRLING
Phone 395-2537
— SERVICES —
Sunday—
10.00 a.m.—Sunday School
11.00 a.m.—Worship Service
7.30 p.m.—Evangelistic Service
Thurs., Bible Study, 8.00 p.m.
Gospel Echoes—Channel 11, CKWS Kingston, every Sat. 6.30 to 6.45 p.m.

UNITED CHURCH OF CANADA
STIRLING PASTORAL CHARGE
Rev. J. Bruce Small, B.A., B.D.
St. Paul's:
9.45 a.m. — Sunday Church School
10.00 a.m. — Men's Adult Bible Study
11.00 a.m. — Divine Worship
Sermon Text — "Suffering"
Evening Service, 1st Sunday in each month — 7.30 p.m.
Carmel
9.45 a.m.—Divine Worship
10.45 a.m.—Sunday Church School

Rawdon Pastoral Charge
REV. W. C. COX, B.A., B.D.
Bethel—
10.00 a.m.—Worship Service
11.15 a.m.—Sunday School
Mount Pleasant—
10.00 a.m.—Sunday School
11.15 a.m.—Worship Service
Wellman's—
2.30 p.m.—Worship Service
1.30 p.m.—Sunday School

ROMAN CATHOLIC CHURCHES
Pastor: Rev. James F. McGarvey, P.P.
— Holy Mass Schedule —
St. James The Minor Church, Stirling:
1st & 2nd Sun. of month — 9.00 a.m.
3rd, 4th and 5th Sun. of the month — 10.30 a.m.
St. Francis Of Assisi Church, Frankford:
1st and 2nd Sun. of month—10.30 a.m.
3rd, 4th and 5th Sun. of the month — 9.00 a.m.

GRACE CHAPEL
10.00 a.m.—Sunday School
11.00 a.m.—Lord's Supper
4.30 p.m.—Gospel Bells
7.30 p.m.—Gospel Service
Speaker—
Ray Fox, Trenton
Gospel meeting on Wednesday and Thursday evenings at 8.00 p.m.
Young People's
8.00 p.m.—Saturday

Engagement Notice published free with every order of Wedding Stationery.
No charge forWedding Pictures on orders of $35.00 or over.

The Stirling News-Argus
PHONE 395-3321 5 FRONT ST. W.

"BOTANY 500"

BE READY FOR SPRING WHEN SPRING IS READY FOR YOU

"Botany 500" Suits Are The Answer

Drop in and see these, plus
MANY OTHER NEW STYLES AND PATTERNS

$69.95 to $89.95

BOB'S

"Service With a Smile"

STIRLING HORTICULTURAL SOCIETY

Mrs. Russell Rupert has kindly invited us to her home for our next meeting on Monday, March 20th, at 2.00 p.m. We are very happy to accept the invitation.

Juveniles Lose To Lakefield

Stirling Juveniles bowed out of the play-off trail here Saturday night when they lost to Lakefield by a score of 4-2 in the Eastern Ontario finals and the Tip Top trophy. The two teams were evenly matched.

Ray Wellman and Ross McIntosh scored for Stirling.

Glen Ross Rebels County Winners

Glen Ross Rebels won the Hastings County Rural League Championship here Thursday night, when they trounced Maynooth to the tune of 10-4. They took the series in three straight games.

For the locals, Tommy Glover was the big gun with 5 goals. Eldon Gray scored three markers with singles going to Andy Faulkner and Jack Wright. Doug. Potts had his usual 5 assists.

The Glen Ross team will now meet the winner of an adjacent county.

Arena Opening

(Continued from page one)

since that date.

In October of 1966, the entrance and lobby were replaced by the present glassed-in, heated viewing area, new canteen and wash-rooms. In the near future, it is hoped to cement the floor of the Arena and extend the existing two dressing rooms to four.

Programme

A girl's hockey game was enjoyed with Madoc defeating the Stirling-Frankford Combines by a score of 4-2.

Centennials Defeat All Stars

The evening concluded with a fast, hard-fought game between Belleville Centennials and the Glen Ross Elaine Rebels All Stars. Final score was 7-2 in favour of the visitors.

At the start of the final game, the puck was dropped at centre ice by Stirling Centennial Queen Barbara Chambers and her Princess, Lilly Hum.

Goal scorers for Glen Ross were Andy Faulkner and Ken McConnell.

WE SUGGEST YOU

Brighten up your Easter Outfit with new

BEADS -- EARRINGS -- BRACELETS

in gay, Spring colours of yellow, mauve, pink, green, and beige — Something to match most outfits

FOR THAT OCCASIONAL GIFT THIS YEAR
We Suggest
Something with the Centennial Crest on it
ALMUMINUM TRAYS — ASHTRAYS
RELISH DISHES — JAM JARS — COASTERS
or CHINA CAKE PLATES

1867 1967 Burrell's JEWELLERY
DIAMONDS — WATCHES — GIFTS
STIRLING PHONE 395-3344

Stirling Council

(Continued from Page 1)

Council to concur with a resolution making machinery purchased for municipal purposes be exempt from retail sales taxes. On motion of Glendinning and Anderson, Council supported this resolution.

The monthly police report submitted by Police Chief Chas. E. Hicks was received on motion of Faulkner and Glendinning.

On motion of Councillors Faulkner and Anderson an offer of $100.00 was accepted from Bernard MacMullan, of Ivanhoe, for the old Village truck chassis.

The following accounts were passed for payment on motion of Faulkner and Glendinning:

Geneeral

H. C. Martin, insurance, $329.40; Stirling Motors Ltd., $63.08; Stirling Machine Shop, $32.86; O'Neil Stationery and Office Equipment, $5.78; Quinte Co-Operative Medical Services, $97.15; O.W.R.C., first quarter payment, $4685.22; Bell Telephone Co. — office, $29.03, police, $33.03, fire hall, $28.72, Total, $90.78; Mouck's Crest Hardware $5.96; McAlpine & Bews, $500.00; Swish Chemical Products, $13.64; Workmen's Compensation Board, $232.96; City of Belleville, $59.80; Stirling Lumber Ltd., $9.23; Livesey's Red & White Store, $2.93; Donald Tucker, $6.50; Texaco Canada Ltd., $104.24; Edgar's Garage, $59.28; W. L. Pollock, $7.02; Charles E. Hicks, $28.90; Stirling News-Argus, $12.00.

Community Hall

Texaco Canada Ltd., $135.03.

Roads and Streets

Voucher No. 3, $369.01.

For Information on
ALL LIFE INSURANCE PLANS
— SEE —
ELVIN G. CARR
The EXCELSIOR LIFE
Insurance Company
Belleville — Ontario
Bus. 961-9131 Res. 962-5996

SUN LIFE ASSURANCE COMPANY of CANADA

ONE OF THE GREAT LIFE INSURANCE COMPANIES OF THE WORLD

Elwood Bateman
STIRLING ONTARIO

OPEN HOUSE

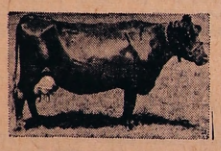

NEW "FREE STALL"

DAIRY BARN
WED., MARCH 22nd
from 2.00 to 10.00 p.m. — ON THE FARM OF
STAN. THOMPSON
R.R. 1, HAROLD, ONTARIO
TURN EAST OFF No. 14 HIGHWAY NORTH OF STIRLING ON 6th CONCESSION RAWDON

-★-

Be sure and see this all new
FREE STALL DAIRY BARN
complete with Milk House and Surge Milking Parlour

-★-

- FREE DOOR PRIZES
- COFFEE and DOUGHNUTS
- DEMONSTRATIONS
- THIS IS YOUR INVITATION TO INSPECT THIS NEW BARN AND EQUIPMENT

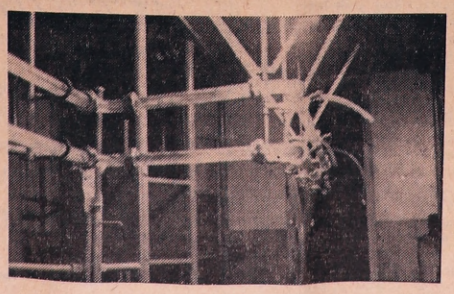

DOUG MORTON, Stirling, General Contractor
BERG FARM EQUIPMENT
STIRLING LUMBER LIMITED
Suppliers of STIRLING TRUSSES, LUMBER and SIDING AND ROOFING BY WESTEEL-ROSCO
HARRY MARTIN, Tweed, Surge Equipment

BRADSHAW'S
CHILDREN'S WEAR and MILLINERY
ARE SHOWING
Hats For Easter
IN LOVELY MOHAIRS and BRAIDS
— Also —
Children's Spring Togs
ARE ARRIVING DAILY
— Come in and look them over —
17 FRONT ST. W. STIRLING, ONT.

REXALL "Spring Sale"

-- Nationally Advertised Brands --

CONTAC C CAPSULES, 10's	Reg. $1.49	$1.09
BAYERS ASPIRIN, 100's	Reg. 99c	.63c
ALKA-SELTZER, 25's	Reg. 83c	.63c
GILLETTE STAINLESS BLADES, 10's	Reg. $1.45	$1.09
PHILLIPS MAGNESIA LIQUID	Reg. $1.29	.98c
CREST TOOTHPASTE	Reg. $1.19	.83c
TONI HOME PERMANENT	Reg. $2.00	$1.39
BAN DEODORANT	Reg. $1.29	$1.09
GILLETTE FOAMY	Reg. $1.19	99c
RIGHT GUARD	Reg. $1.29	.97c
RESDAN	Reg. $1.50	$1.09
WILKINSON BLADES	Reg. .75c	.59c

-- Rexall Brands --

HOT WATER BOTTLE		.99c
Glycerine and Rose Water HAND CREAM	Reg. $1.50	$1.19
GLYCERINE and ROSE WATER LOTION		98c
LAVENDER AEROSOL SHAV-CREAM		.79c
FLUORIDE TOOTHPASTE	Reg. $1.19	.83c
ADRIENNE HAIR SPRAY, 5-oz. free	11-oz.	$1.49
QUICK BANDS	Reg. $1.49	.99c
HEATING PAD		$2.99
ALARM CLOCKS		$2.88
BOBBY PINS	Reg. $1.19	.77c
4 PAIRS NYLONS		$1.00
3 REXALL FILMS		.88c
SUNBEAM RAZOR		$17.99

— MORE SPECIALS ON SALE BILLS —

Noble's Rexall Drugs
PHONES — DAY 395-2110; NIGHT 395-2194
Open Thursday Night Before Good Friday

1867 1967

The Stirling News-Argus

With which is incorporated "The Stirling Leader"

VOL. No. 85 — No. 12 STIRLING, HASTINGS COUNTY, ONTARIO WEDNESDAY, MARCH 22nd, 1967 $3.50 per year in Canada — Single copies 10 cents

Inter-County Rural Hockey Semi-Finals, Stirling Arena, Thurs., March 23

8.15 P.M. — WHITNEY-MADAWASKA VS. GLEN ROSS ELAINE REBELS IN SECOND GAME — SUPPORT YOUR LOCAL TEAM IN THEIR QUEST FOR CHAMPIONSHIP

Mary Lou Kirn Wins Centennial Bond In Winter Works Essay Contest

The winners of the Essay Contest, sponsored by the local Winter Employment Campaign Committee, in conjunction with the Canada Manpower Centre, Belleville, have been released by Jack M. Bush, Chairman of the Winter Works Committee.

During the last two months of 1966, many grade 7 and 8 students throughout the County of Hastings, City of Belleville and Township of Ameliasburg, wrote essays on the selected topic of "Why Everyone Benefits When Everyone Works". Many good thoughts were written into these essays and even our youth is very much concerned about keeping everyone busy as this helps the whole economy of our community.

The area was broken up into five districts from which the top essays for each grade were selected. For these winning essays the writer will receive a $15.00 prize. These top 10 essays were then judged to select the top one for each grade for the complete area. The two top writers will receive a $50 Centennial Bond which will be presented during the County Council session, March 29th.

The following is the list of winners which the committee has chosen. The committee is very proud of the essays written and would like to thank all the contestants and anyone who helped them and also to thank the teachers for their efforts.

The local winning essays will appear in a future edition.

North Hastings

Grade 7, Gail Trotter, Bancroft; Grade 8, Genepher Johns, Hermon.

Centre Hastings

Grade 7, Virginia Pollock, Rawdon; Grade 8, Mary Lou Kirn, Rawdon.

South Hastings

Grade 7, Debbie Smith, Sidney; Grade 8, Mary Lynn Stapley, Tyendinaga.

Belleville

Grade 7, Blake Jones, Belleville; Grade 8, Patricia Nicholson, Belleville.

Ameliasburg

Grade 7, Jennifer Staveley, Ameliasburg; Grade 8, Randy Rosatte, Ameliasburg.

Grand Prize —
$50 Centennial Bond

Grade 7, Gail Trotter, Bancroft; Grade 8, Mary Lou Kirn, Rawdon.

Glen Ross Rebels Lose First Game

Madawaska-Whitney scored the only goal of the third period to edge the Glen Ross Rebels 4-3 in Bancroft on Sunday night.

Doug. Potts and Ken McConnell put the Rebels into a 2-0 lead in the first, but were outscored 3-1 in the second heat by the homesters. Bill Hunter scored the Rebels third tally on a play with Eldon Grey.

Glen Ross — Taylor, Hagerman, Faires, Faulkner, Glover, Doug. Potts, Dave Potts, Bill Hunter, McConnell, Mason, Grey, Wright.

Senior Citizens Entertained

St. Patrick's Day was celebrated by the Senior Citizen's Club on Thursday, March 16th, with a near-capacity attendance. After the card games, Irish songs were sung and Irish quiz games played.

Mrs. J. B. Belshaw, ably assisted by Mrs. Clarence Rollins, Mrs. Eggleton and Mrs. Green, served the lunch, including green candy, supervised the games and presented the prizes to the lucky winners. They did a great job and were well applauded.

A special vote of thanks went to Mr. Glen Morrow. Many of the members had given up hope of making a trip to Hawaii, but Mr. Morrow took us there and brought us back via some beautifully coloured slides. He and the pictures will be welcome any time in the future.

At the next meeting, March 23rd, Mrs. J. Boughen and the C.G.I.T. Group will be our visitors. We are looking forward to welcoming them.

C.H.H.L. Playoffs

Frankford Shoemen and the Ivanhoe Knights tangle in the C.H.H.L. finals. Frankford gained the berth, eliminating Glen Ross by holding the locals to a 5-5 stalemate on Tuesday last. Frankford took the best 3-of-5 series two games to one with two ties.

Ivanhoe trounced the Shoemen 13-3 in the first game of the finals played at the local arena on Sunday night.

Legion Local League Playoffs Saturday

The Stirling Legion Novice and Pee Wee Hockey League completed the season's schedule on Saturday and the following is the final League standing in Novice and in Pee Wee:

Novice League	W	L	T	Pts.
Duffin's	8	3	1	17
Morton's Body Shop	8	3	1	17
Stirling Creamery	5	4	3	13
Bird's I.G.A.	0	11	1	1

Pee Wee League	W	L	T	Pts.
Stirling Creamery	9	2	1	19
DeJong Const.	7	4	1	15
Elaine Footwear	4	8	0	8
Patterson's Men's Wear	2	8	2	6

Semi-final play for the Legion Novice Trophy and the Major Fraser Trophy will start next Saturday with the following games:

Novice —

9.00 a.m. — Duffin's vs. Stirling Creamery; 9.45 a.m. — Morton's Body Shop vs. Bird's I.G.A.

Pee Wee —

10.30 a.m. — Stirling Creamery vs. Elaine Footwear; 11.30 a.m. — de Jong Construction vs. Patterson's Men's Wear.

Finals

Fri., March 31st

The final games are scheduled for Friday, March 31st, with the Novice Finals at 7 p.m. and the Pee Wee Finals at 8 p.m. Parents and fans are urged to come out and support these hockey games.

O.P.P. REPORT

MADOC DETACHMENT
March 12 to March 18th —

The Madoc Detachment of the Ontario Provincial Police reports another week of moderate activity. There were five accidents, all of a property damage nature with no personal injury.

Detachment officers investigated 25 occurrences including two thefts, one break and enter, five requests for assistance and seventeen miscellaneous happenings.

A total of ninety vehicles were checked with fifty-two warnings issued and fourteen charges laid.

Three hours were spent in court during this week with eight convictions registered.

In connection with all of this, 3,907 miles of area roads were patrolled during 336 working hours.

In addition, ten safety talks were conducted at five area schools with 448 children in attendance. This year our Traffic Safety Officer visited a total of thirty-two schools and delivered forty-eight safety talks to 1,728 children.

The following is an excerpt from the Highway Traffic Act:

"The driver or operator of a vehicle or car of an electric railway:

(a) upon approaching a stop sign at an intersection shall bring the vehicle or car to a full stop at a clearly marked stop line or, if none, then immediately before entering the nearest crosswalk or, if none, then immediately before entering the intersection."

Local and Personal

Mr. and Mrs. John McMullen, of Harold, spent Wednesday with Mrs. A. Morrison.

Mr. and Mrs. Ira Bristol, of Spring Brook, were tea hour guests on Saturday with Mrs. A. Morrison.

Mr. and Mrs. Edwin Warren, Secretary-Treasurer and Directors of Quinte Travel Trailer Club, attended an Association meeting of Ontario Travel Club, in Oshawa, at Simcoe Hall, on Saturday. They were accompanied by Mr. and Mrs. Lew McMullen, of Belleville.

Mrs. Edwin Warren spent last week in Toronto visiting her daughters.

Mrs. Anne Ackers, Mrs. Doug. Fox and Mrs. Harry Clarke, of Elaine Footwear, attended the Educational Institute in Belleville on Saturday and Sunday.

Mr. and Mrs. Mel Tanner spent the week end in Brampton.

Breaks Wrist

Mrs. Robert Patterson had the misfortune to break a bone in her left wrist in a fall near the Post Office on Tuesday afternoon.

Men's Five Pin League

March 13th—

The Drifters 7, Odds & Ends 0; Maple Leafs 7, Wild Willies 0; Bolows 5, Good Guys 2; Alley Cats 5, Legion 2.

High single, Orland Townes 330; high triple, Tom Kovach 726, high average, Ray Poste 217.

Games over 225 — Jim Johnston 245, Ray MacMillian 239, Harold Morgan 228, Ray Poste 249, 226, 245, Art Wood 242, Tom Kovach 292, 226, Grant Montgomery 240, Bill Reid 253, Don Pearson 281, Garry Poste 228, Gord. Barrie 230, Ralph Scea 262, Doug. Scea 254, 230, Ron Williams 305, Cliff Short 278, 270, Bob Burrell 251, Bill Kelly 242, Doug. Nicholson 227, Orland Townes 330, John Reichert 263, 229.

River Valley W.I. Card Party

River Valley Women's Institute sponsored their tenth Card Party at the School House on Friday evening, March 17th, with an attendance of thirty-six and nine tables in play.

The teacher, Mr. Glenn Bennett, and students had decorated the room in a St. Patrick's decor. Mrs. Norman Rosebush, Mrs. Ernest Carr and members of the Historical Group provided prizes, attractive lunch with green trim, serviettes and candy.

Ten guests were in attendance from MacTier, Campbellford, Stirling, Spring Brook and Marsh Hill.

The awards were: Ladies' high, Mrs. H. Faulkner, 83 points; second, Miss Jean Donohoe; Men's high, Sheldon McIntosh; second, J. R. Donohoe; Special shamrock prize, Miss Judy Donohoe.

At the close, refreshments were served and a social half hour enjoyed.

Don Rodgers Appointed Director

Announcement has been made that D. W. Rodgers, Reeve of Stirling Village, has been appointed Director of Zone 6, of the Ontario Association of Rural Municipalities. The appointment was made at the Annual Convention held recently in Toronto.

Skating Party

A very successful skating party was held by St. Paul's United Church at the local arena on Monday of this week. Neighbouring Churches present included Carmel, Eggleton and West Huntingdon Churches.

Races for all ages were held, along with an adult relay race and other games.

Following skating hot chocolate and cookies were enjoyed at St. Paul's.

Larger Unit P. School Administration Topic of Meeting Held At Tweed

Centre Hastings Municipal and School Board Representatives, at the invitation of the Hastings County Public School Consultative Committee, met at Hotel Tweedsmuir, Tweed, on Wednesday, March 15th.

Following the dinner, those present were addressed by Mr. R .W. Froats, Superintendent of Area 9. Mr. Froats pointed out that education department officials had a duty to inform the people regarding larger units of administration but that decisions would be made locally. Citing comparative education, welfare and penal costs, the speaker suggested that many prisoners might have become good citizens had they received proper education.

Noting that Department, Municipal and School Board officials, as well as parents, are agents of chance, he suggested that we should be leading or at least keeping pace so that every boy and girl is able to proceed educationally to the level of his or her ability. He felt that incapacitated students who have been put aside in the past deserve a chance since education is not only for the average but for every student.

Mr. Froats reviewed the secondary school development beginning with continuation schools followed by district high schools in the 1940s and the emergence of composite secondary schools in the 1960s with wider program choices. These composite secondary schools made available courses suited to varying abilities and resulted in increased attendance of students in the fourteen to nineteen year age bracket. Thirty-seven per cent of this age group was in attendance in 1936 as contrasted with seventy-five per cent in 1966. The speaker also mentioned the value of the new Colleges of Applied Arts and Technology.

Referring to changes at the elementary school level, Mr. Froats expressed disappointment at the progress made in the closing of one and two room schools and expressed the hope that people of rural Ontario will give top priority to the educational welfare of all boys and girls through the establishment of larger units of administration. Admitting that battle for larger units of administration had just begun, he noted that rural boys and girls are at an educational disadvantage as compared with those in larger towns or small cities and that those in the latter two are disadvantaged as compared with those in large Metro areas. Suggesting that we keep fighting for larger administrative units since the stakes are high, he pointed out that larger units do not necessarily mean larger schools. Although there are still 1,346 one-room schools operating in Ontario, there is also a large number under the ideal size of a minimum of ten classrooms.

Bill 54, which became effective on January 1st, 1965, has resulted in the establishment of County School Areas. Also, where elementary and district high school boundaries are coterminous, a further development has been Boards of Education for educational integration from kindergarten to grade 13. He informed the group that at present a Department Committee is studying the advantages and optimum sizes of larger units of administration. The guest speaker then enumerated the advantages of educational facilities under the jurisdiction of larger units of ad-

(Continued on Page Eight)

Local Residents In Hospital

Mrs. Clifford Sine, Front St., underwent surgery on her foot, on March 14th, at the General Hospital, Belleville, and expects to return home this week.

Other residents in the Belleville Hospital include Mrs. Ethel Hoard, Gore St.; Mrs. Wilmot Alcombrack, R.R. 2, Stirling.

Is Your Pink Envelope On The Shelf For Rotary Club Easter Seal Fund?

We have now entered the homestretch of the 1967 Easter Seal Campaign to raise $1,400,000. Some of us have yet to donate — Let's do it now before we forget again.

The 16,149 crippled children in the province living on farms, in city homes or in remote northern hamlets, know that the 1967 Easter Seal Campaign means hope. To them, Easter Seals bring treatment and training, a possibility of independence and relief from the physical handicaps that birth, illness or accident have left.

This year the campaign objective for Ontario is $1,400,000. — largest ever in the history of Easter Seals, but the need is great, greater than ever.

The organization that cares for this number of children is amazingly small. A tightly knit office staff at headquarters in Toronto, a score of highly trained nurses, a corps of volunteer doctors and an army of public spirited citizens who give freely of their time, do this tremendous work. The result is a volume of service out of all propotion to the money spent on the work.

Clinics, transportation, the provision of crutches, corrective braces, wheelchairs, research and many other such activities are how the Easter Seal funds are providing the means for alleviation of suffering, and in many cases the removal or reducing of handicapped conditions.

It is reassuring to know that every Easter Seal gift will be of some help to a crippled child.

Stirling Rotary Club has sent out 1480 envelopes in its district which was listed in last week's News-Argus and only 470 have returned to date. To reach our objective of $1500. we need your donation to assist "Timmy" and his pals to attain as normal an existence as possible.

Send your donation in the pink envelope or address it to — Easter Seal Fund, c/o Mr. C. E. West, Treasurer, Box 117, Stirling, Ontario.

Exhibition Hockey

An exhibition hockey game will be played at Stirling Arena on Monday, March 27th, at 8.30 p.m., between Stirling and Bancroft Juveniles.

Mailing Lists Are Corrected

The Mailing Lists of the Stirling News-Argus have been corrected up to date and subscribers are asked to check the expiry date on their labels. Should this date not agree with your last official receipt, please contact this office at once. Your co-operation in this matter will be appreciated.

Fashion Show Committee Meets

On Thursday evening, March 16th, Mrs. Robert Hatton opened her home for a committee meeting in connection with the Fashion Show and Pageant, which will be held in the Stirling Theatre on April 19th at 8 p.m.

The proceeds will be used to renovate the dining hall at the Agricultural Grounds.

Fifteen ladies were in attendance, under the direction of Mrs. Ted Cairns. There will be approximately sixty models and this will include the Men's Pageant and the ladies' and children's Fashion Show. A rehearsal will be held on April 16th at 2 p.m. at the Theatre.

The program will centre around a Kitchen Band Group from Belleville, a group of Public School students, who will sing under the direction of Mrs. Craig Watson, and a humorous trio by the Three Old Maids.

Those on the programme will receive free admission and those who model will be expected to purchase their tickets at a cost of one dollar. Several folks have volunteered to sell tickets in April.

The general public is invited to wear their Centennial costumes and thus add spice to the Show.

Music Festival Entry Date Extended To March 31st

Announcement has been made that the closing date for entries in the Stirling Festival of Sacred Praise has been extended to Friday, March 31st. All entries should be addressed to Mrs. Max Maguire, Stirling.

In Hospital

Miss Heather Glendinning, daughter of Mr. and Mrs. Bruce Glendinning, is a patient in Belleville General Hospital. She was admitted on Monday.

L.O.B.A. Card Party

Stirling L.O.B.A., No. 655, held their last card party of the season on Saturday night with sixteen tables in play.

Ladies' high went to Gretta Nicholson, Stirling; consolation, Mary Ackins, Bonarlaw; Gent's high, Reginald Dickinson, Bonarlaw; consolation, Randel Scott, Harold. A door prize was won by Leslie Adams for birthday nearest March 18th.

Draw Made

Draws were made on tickets previously sold and won as follows: Electric blanket, Graham Mouck, of town; electric tea kettle, Nancy Snarr, Campbellford.

Thanks was expressed to all who had helped to make the euchre parties successful.

- COMING EVENTS -

"SOUNDS OF THE CENTURY" — a musical comedy in tribute to Centennial Year, by Stirling-Rawdon District High School Choir, Stirling Theatre, Friday and Saturday, April 28th and 29th, 8 p.m. Tickets $1.00, available from students or at Bird's and Burrell's. 12-4

TRENT VALLEY COUNTRY JAMboree, Saturday, March 25th, at Stirling Theatre. Tickets on sale at Jack's Appliance Shop, Stirling, and Roluf's Music Centre, Belleville. Tickets also available for the April 8th and 22nd shows. 11-2

CENTENNIAL DANCE — SPRING Brook Hall, Saturday ,April 1st. Dancing 8.30 p.m. to 11.55 p.m. Sponsored by Local 171, Ontario Farmers' Union. Orchestra, Smokey Nelson. Dress optional. Admission $1.00 each. Lunch available. Everyone welcome. 12-2p

PIE SOCIAL, BURNBRAE Y.P.S. — Pie Social and Variety Show, featuring two one-act plays. Come and see "The Truth Telling Machine", "The Latest Fashions For 1967". Plus other comical and variety numbers, Thursday, March 30th, 8 p.m. Admission 65c and 25c. Everyone welcome. 12-2p

HAVELOCK HOTEL — Entertainment this week — Honky Tonk Piano, with Doris Little, Thursday, March 23rd, Jack Bailey (T.V. attractions) . Closed Good Friday. Saturday, Smorgasbord, 5 to 9 p.m. Dancing 9 to 12. Tom Christie's Orchestra, with Bruce Barnum on Lowery Organ. Easter Sunday, Smorgasbord, 4 to 9.30 p.m. Fully licensed seven days a week. 12-1

SPECIAL MEETING, HUNTINGTON Township Hall, Thursday, March 30th, at 8 p.m. This meeting is called by the executive of the Hastings Co. Farm Union and the Hastings County Federation of Agriculture to discuss the problems of importance to the farmer in regard to Marketing, Farm Legislation and to plan to work together in the interest of all Farmers. Everyone welcome. James Spry, President of Hastings County Farm Union; Charles Fargey, President of Hastings County Federation of Agriculture. 11-2

Mount Pleasant U.C.W. Presents Centennial Flash-Back Programme

(By Mrs. Percy MacMullen)

Approximately eighty-five men, women and children of the community, with a few visitors enjoyed a pot luck supper and programme Saturday evening, March 11th, in the Church Hall.

Mrs. Burton Sharp, President of the U.C.W. welcomed the group and the pastor, Rev. W. C Cox, said Grace. The tables were laden with food and coal-oil lighted lamps used for decoration. The March and April groups of the United Church Women were in charge of the arrangements and they provided several antiques which were displayed on the platform, along with a lighted Centennial symbol.

"Happy Birthday" was sung in honour of Mr. Ross Hoard and Mrs. Carleton Potts and a decorated cake was served.

Following the supper, Mrs. Ross Jeffs spoke briefly on behalf of the group who had planned the evening and introduced the commentator, Mrs. Kenneth Weaver, for the flash-back programme.

At the beginning ,the commentator stated that the first settler to this area was Nehemiah Hubble, who came as a United Empire Loyalist in 1784 and built a shack in the wilderness on what is now known as the Scott farm, That Autumn, Nehemiah returned to the United States and in 1785 he brought his wife, the former Lucinda Welton, and his family to Canada. He added an extension to the log shanty and lived and died in this area and they both were buried on their own porperty, as there were no public cemeteries in those days.

One of his sons, Nehemiah the second, was killed in the War of 1812 and his son, Nehemiah Hubble, III, lived on the Scott farm and is buried close to Mount Pleasant Church Cemetery. In a few years, there were numerous Hubble families settled here and it was called Hubble Hill. When the Methodist Church was built in 1871, it was known as "Hubble Hill", but before the turn of the century, it was renamed Mount Pleasant.

The panel to "guess who" were Mrs. Carelton Potts, Mrs. Grant Hubble, Kenneth Weaver and Herbert Smith. The placards were displayed by Mrs. Herbert Smith and Mrs. Harry McAdam manipulated the curtain.

There were seven participants who gave interesting items of bygone days and we quote a few items of interest from each of them.

Mrs. Clarence Scott told of the old Baptist Church, which was built in 1870. It was located a few rods from the sideroad on the Scott farm, then owned by Nehemiah Hubble, the third. In June, 1870, before the pews had been placed in the new church, a former resident, a Mr. Chard, from Chard's Bridge, died. Planks were arranged for seats and his funeral was held with the first burial in the newly-designated Hubble Hill Pioneer Cemetery. The first pastor was the late Rev. Dowling, and the last services were held in the church about 1912. (The writer's mother, Bertha A. Wescott, was Sunday School organist for several years and was the recipient of a memento at the time of her marriage). The trustees of Mount Pleasant United Church later purchased the building and it was moved to its present location in 1929 to be used as a church hall.

Mrs. James Hoard gave a descriptive account of the former taverns and hotels in this area. She displayed a sign used by the late John Weaver at his place of business. This is now the large Weaver home near the cheese factory.

A tavern and post office called "Brinkworth" was located on the farm of William McAdam. The Snarr House was located at Hoard's Station. The Fanning House was situated on Highway 14, on the Broadworth property.

It is believed that the first hotel in Stirling was located where the Legion Hall is situated and this was a long stone building. The home of Jack McCaughen was once known as the Kerby House, later it was renam-

(Continued on page 7)

BURNS CLEANER
NO SMOKE, NO ODOUR
TEXACO FIRE CHIEF
HEATING OIL
DOUG ACKERS
Your Local Texaco Dealer
PHONE STIRLING 395-3770

Bonarlaw

(Mrs. Arthur Burkitt)
(Held Over)

Mr. and Mrs. Harry McAdam, Mt. Pleasant, visited Mr. and Mrs. Wm. Burkitt and Brian on Sunday.

Rev. Tett, Bancroft, was the visiting minister at St Mark's Anglican Church on Sunday.

Born — To Mr. and Mrs. McKnight, a son, at Belleville General Hospital, on February 28th, 1967.

Mr. and Mrs. Denton Burkitt and baby spent the week-end with Mr. and Mrs. C. Burkitt and Mr. and Mrs. S. Matthews.

Mrs. May Luery spent Sunday with Mrs. Hugh Jones.

Mr. and Mrs. Kenneth Stiles, Kingston, have moved to Bonarlaw.

Mrs. Reg Cross, Carleton Place, and Mrs. Elmer Cotton, Haroid, visited their brother, Ernest Stiles.

Mount Pleasant

(Mrs. Percy MacMullen)
(Held Over)

Mr. and Mrs. Thomas Sarles spent the week end with Mr. and Mrs. Geo. Mason, Bancroft, on the occasion of their twenty-fifth wedding anniversary

Several folk from here attended the Ham Bingo at Rawdon Fire Hall, Spring Brook, on Friday evening.

Mr. and Mrs. Robert H. Hoard and family spent a recent week end with Mr. and Mrs. Alex Sinclair and family at Oshawa. They also called on Mrs. Hoard's aunt, Mrs. John Tamlin, of Moss Bank, Saskatchewan, who was visiting in that city.

Mr. and Mrs. Carman Reid, Karen and Joyce, Kingston, Mr. and Mrs. Ronald Williams and family, Stirling, spent Sunday with Mr. and Mrs. Sid Williams.

John and Rickey Knapton, Belleville, spent the week end with their grandparents, Mr. and Mrs. Grant Hubble.

Mr. and Mrs. Maurice Bird and children, Frankford, visited Mr. and Mrs. Ross Jeffs and family on Sunday.

Mrs. Kenneth Weaver attended a U.C.W. workshop at Selby, on Tuesday.

Mr. and Mrs. Jack Ketcheson, of Trenton, Mr. and Mrs. Nelson Sarles, Picton, and Mr. and Mrs. Ross Mason, Steven and David, Peterborough, were recent guests at the home of Mr. and Mrs. Thomas Sarles.

On Sunday afternoon, March 12th, Mr. and Mrs. James Hoard entertained thirty-four guests on the occasion of the 82nd birthday anniversary of his father, Ross Hoard. Relatives and friends were in attenadnce from Carmel, Hoard's, Rylstone, Frankford, Stirling, Oshawa and Belleville. Friends here extend birthday felicitations.

Mrs. Warren Harlow, Stirling, Mr. Gordon Stóllery, Seymour, and Mr. and Mrs. Jim Milne, Oshawa, were among the guests who attended the programme at the Church Hall on Saturday evening.

The March and April committee of the United Church Women sponsored a pot luck supper in the Church Hall on Saturday evening with eighty-five men, women and children in attendance. The programme convenors, Mrs. Robert H. Hoard and Mrs. Ross Jeffs, arranged a flash-back of historical items which we hope to condense for publication at a later date. The convenors based their devotional theme on "Family Life". The Junior Choir sang the Centennial hymn, which Mrs. Roy Bush, of River Valley, recently composed, and "The Marching Mothers" gave a humorous demonstration. The president, Mrs. Burton Sharpe welcomed the guests.

Minto

(Mrs. Lindsay Tanner)
(Held Over)

Mr. and Mrs. Ralph Clements and boys were tea hour guests of Mr. and Mrs. Tom Clements on Sunday.

Salem U.C.W. quilted at the home of Mrs. Ern Broadworth on Wednesday.

Mr. and Mrs. Stewart Brady were dinner guests of Mr. and Mrs. Stanley Royle and family, of Belleville, on Sunday.

Mr. and Mrs. Joe Hagerman, Oshawa, spent the week end at the Hagerman home here.

Mr. and Mrs. George Sine were week end guests of Rev. and Mrs. R. Donnan, of Ottawa.

Mrs. Mabel Ray, Gwen Ray and David Ray and Mr. and Mrs. Ross Ray, of Spring Brook spent Sunday with Mr. and Mrs. Bill Morton and boys, of Oakville.

Mr. and Mrs. Ern Broadworth spent Sunday with Mr. and Mrs. Doug. Broadworth, of Bancroft.

Mr .and Mrs. Orval Jackson spent Wednesday with Mr. and Mrs. Sam Diamond, of Campbellford.

Mr. and Mrs. Ted Preston, Spring Brook, were tea hour guests of Mr. and Mrs. Lindsay Tanner on Sunday.

Mrs. Ern. Broadworth spent a few days with her daughter and son-in-law, Mr. and Mrs. Fred Palmer, Peterborough.

Mr. and Mrs. Herb Brady, of Cooper, spent Friday with Mr. and Mrs. Stewart Brady.

For Information on
ALL LIFE INSURANCE PLANS
— SEE —
ELVIN G. CARR
The EXCELSIOR LIFE
Insurance Company
Belleville — Ontario
Bus. 961-9131 Res. 962-5996

IGA
Supplied by THE OSHAWA WHOLESALE LIMITED
Supply depot for progressive independents

AT IGA WE REALLY CARE

EASTER BARGAINS

ESSEX — 1½ lb. size
Canned Hams - $1.59

Q.T.F. CRUSHED — 14-oz. size
Pineapple 2 tins 39c

ALLEN'S — 48-oz. MITCHELL'S — 48-oz.
Orange or Apple Juice 3-$1

ROYAL GOLD — ½ gallon
Ice Cream - - 89c

OPEN THURSDAY NIGHT UNTIL 9.30 P.M.
CLOSED GOOD FRIDAY

-- DAIRY FEATURES --
Kraft Canadian
CHEESE SLICES - - - - lb. 65c
Solo — 1 lb. pkgs.
PARCHMENT MARGARINE - 2 for 55c

-- BAKERY FEATURES --
IGA APPLE PIE - - - each 39c
IGA HOT CROSS BUNS - 6 in pkg. 35c

VINE RIPE — Produce of USA — Canada No. 1 Grade
Tomatoes - 2 lbs. 29c
Produce of USA — Canada No. 1 Grade
CELLO CAULIFLOWER - - each 29c
California Crisp — Produce USA, Can. No. 1 Grade
CELERY STALKS - - - - each 29c
B.C. Extra Fancy — Can. Extra Fancy Grade
RED DELICIOUS APPLES - 6 for 49c
BUNCH CARROTS - - 2 bunches 29c
Sweet and Juicy — Size 105's
JAFFA ORANGES - - - dozen 59c

David's — Special — 8-oz. size
MALLO PUFF BISCUITS - 2 pkgs. 49c
Del Monte — 19-oz. size
FANCY FRUIT COCKTAIL - 2 tins 59c
IGA SUNNY MORN COFFEE - lb. 69c
KLEENEX DINNER NAPKINS - pkg. 33c
Libby's — 14-oz. size
DEEP BUTTERED VEGETABLES 2 tins 49c
Ocean Spray — 24-oz. size
CRANBERRY COCKTAIL - bottle 43c
Stokely's — 14-oz. size
HONEY POD PEAS - - - 3 tins 65c
IGA CATSUP - - 2 11-oz. btls. 37c
McLaren's — 16-oz. size
SWEET WAFER PICKLES - 2 jars 49c

Frozen Cryovac, Can. Gr. A. Eviscerated (5-8 lb. avg.)
Young Turkeys lb. 38c
TableRite Can. Gr. A. Eviscerated (5-8 lb. avg.)
YOUNG TURKEYS - - - - lb. 41c
TableRite — Short Shank Skinless
SMOKED HAM (Whole or half) - lb. 69c

A Full Assortment of Flowers For Easter

BIRD'S IGA
PHONE 395-2164 — FREE DELIVERY ON ORDERS $5.00 AND OVER

Local and District Business Directory

HAROLD C MARTIN
INSURANCE EXCLUSIVELY
25 MILL STREET, STIRLING
Office: Phone 395-3369
Residence: Phone 395-2105
Douglas L. Robson
Associate
Residence: Phone: 395-3822

R. B. MURRAY, V.S., D.V.M
VETERINARY SURGEON
PHONE 395-3386 STIRLING

FUNERAL DIRECTOR
DUFFIN - HOGLE FUNERAL HOME
G. H. HOGLE
FUNERAL DIRECTOR
87 James St., STIRLING
Please Retain This No.
Phone 395-2424

STEWART J. COOKE
CHARTERED ACCOUNTANT
HALLOWAY, R.R. 2
PHONE: Stirling 395-3676

DEAD STOCK SERVICE
WE PAY UP TO $25.00
This is the current Market Price for dead, old and crippled farm stock according to size and condition.
HORSES — COWS — CALVES
SHEEP — PIGS
Cash Paid at Time of Pick-Up
Phone Collect
PETERBOROUGH 742-8827
NICK PECONI
Box 21, Peterborough, Ont.
Gov. Licence No. 303-C-64

Franklin Coach Lines
STIRLING
MARMORA — BELLEVILLE
Daily Service
Phone Marmora 472-2614
CHARTER COACHES
ANYTIME — ANYWHERE
Owned and operated by Franklin C. Smith

VILLAGE OF STIRLING
MUNICIPAL OFFICE
For information or requesting service
Phone 395-3380
— Office Hours —
9 a.m. to 5.00 p.m.—Monday, Tuesday, Thursday and Friday
9.00 a.m. to 12.00 noon — Wednesday and Saturday

Meyers Transport Ltd.
Freight and Express Service
Moving and Storage with Fully Equipped Van and Experienced Packers
TORONTO CL 5-1151 PETERBORO
MANAGER CL 9-8542 745-7608
For Quotations Please Call Collect to Campbellford 653-2250

DEAD STOCK SERVICE
BURRETT FUR FARMS
Ship direct to a fur farm for top price for dead or crippled farm stock
Up to $25.00 according to size and conditions (even higher for large crippled horses)
Cash payment — guaranteed satisfaction
Phone long distance Zenith 66550 (no charge to you)
or collect Belleville WO 2-2031
Peterborough 742-4330
Dept. of Agri. Lic 63-C-67

Dead & Disabled Farm Stock Wanted
— HIGHEST CASH PRICES —
Tweed 478-2713 (Private line for better service)
B & D DEADSTOCK SERVICE
BILL ELSON and SON, Props.
LICENCE No. 8-C-66
DEADSTOCK IS OUR BUSINESS — NOT A SIDELINE

The Stirling News-Argus
PUBLISHED EVERY WEDNESDAY

An independent Weekly devoted to the interests of Stirling and Hastings County
Member of the Ontario and Canadian Weekly Newspaper Associations

R. L. HULIN — Editor and Publisher
Telephone: 395-3321

SUBSCRIPTION RATES
Anywhere in Canada, $3.50 a year in advance; $4.50 a year to subscribers in the United States or other foreign Countries. The date to which the subscription is paid is indicated on the address label
Authorized as second class mail,Post Office Dept., Ottawa

WEDNESDAY, MARCH 22nd, 1967

Salem U.C.W.

The March meeting of Salem U.C.W. was held Thursday at the home of Mrs. J. B. Hagerman and Mrs. Lorne Hagerman, with Mrs. Tom Clements as hostess.

A quilt was completed for Mrs. Evelyn Sine with dinner served at noon.

At 2 p.m., the president, Mrs. Hagerman opened the meeting with a poem, followed by the theme hymn and prayer. Roll call was answered. The roll call for the April meeting is to be a household hint.

Mrs. Frank McGee reported for the visiting committee. "Thank-you's" were read and expressed. Correspondence was read and business discussed. It was decided to purchase hymnaries for choir members. A committee of Mesdames Lorne Hagerman, Harold Holden, Tom Clemens, Stan Thompson and Mel Wickens are to arrange for a wedding.

Mrs. Harold Holden presided over the programme. A hymn was sung. Mrs. Mel Wickens read the Scripture Lesson with Mrs. Holden giving the comments. Mrs. Frank McGee very capably presented the third chapter of the Study Book.

Mrs. Thompson expressed thanks to the hostesses and all who had helped with the success of the day. A hymn and Benediction closed the meeting.

Friday Night Mixed Bowling

March 17th —

Group A, Ladies — High average, V. Woodbeck, 210, high triple and single, C. Clements, 663 and 236.

Group A. Men's — High average, R. Rose, 199, high triple, A. Wood, 659, high single, R. Rose 259.

Group B Ladies — High triple and single, E. Burgess, 548 and 218.

Group B, Men's — High triple and single, J. Wilson, 618 and 240.

200 games — C. Clements 236, 222, 205 A. Wood 208, 257, J. Wilson 217, 240, V. Woodbeck 204, 230, 207, E. Roe 219, H. McGee 206, E. McGee 212, B. Pitman 204, B. Kelly 229, R. Spry 211, E. Burgess 218 J. Reichert 206, 248, R. Rose, 259.

Local 754 Bowling

March 14th —

Ladies' high single, Ivy Poste 261, high triple, Rosa Spry 657, high average, Emma Roe, 187.

Men's high single, David Nicholson 198, high triple, Tom Moore 720, high average, Gordon Barrie 210.

Other good games — Ray Poste 256, Carol Peters 208, Shoni Wannamaker 211, 206, Emma Roe 237, 226, Cathy Moore 205, Gordon Barrie 248, Tom Moore 230, 283, Langdon Gardner 235, Rosa Spry 246, 215.

Total Points — T-Birds 101, Katie Dids 94, Furys 79, Odd Balls 62.

Bethel U.C.W.

On March 16th the members of Bethel U.C.W. served a pot luck dinner to approximately eighty guests. Following the dinner, the regular monthly meeting was held. Mrs. D. Heath read a poem, "How Shall the Stone Be Rolled Away". Mrs. T. Laycock led in the worship service. With Mrs. H. Elliott as accompanist, hymns 101, 360 and 100 were sung. Mrs. M. Cooney read the Scripture. Mrs. T. Laycock took the theme, "'Greater Love Hath No Man" for meditation and closed with prayer.

The roll call, "An Easter Symbol" was answered by twelve members. Mrs. Wm. Heath read the minutes of the last meeting and Mrs. T. Laycock gave the financial report. It is noted that the members serve at Hoard's Sale Barn in the near future and also entertain at the Senior Citizens' Club soon.

It was decided to not have pot luck dinners for a few months. Plans for a "Centennial At Home Sunday" were discussed but no date was decided.

The meeting closed with The Lord's Prayer.

Merrie Bowlers

March 15th —

Ladies' high single, Marion Palmer 277, high triple, Willy deJong 561, high average, Marion Holt 180.

Other 200 games — Shirley McKinnon 200, Isabel Hutcheon 214, Ruby Tompkins 211, Willy deJong 294, Marion Holt 213.

Standings — Willows 107, Maples 103, Cedars 95, Pines 59.

Wednesday Evening Ladies' League

March 8th —

Cornflowers 51, Bluebells 63, Mayflowers 47.

Group A — High single, triple and average, Verna Woodbeck, 302, 813, 208.

Group B — High triple, Grace Tanner 509, high single, Shirley Wood 199.

Other good games — Verna Woodbeck 276, 302, 235, Sylvia Edgars 252, Ivy Poste 236, Ruth McCrory 272, Shoni Wannamaker 206, Emma Roe 228, 221.

Men's Five Pin League

March 6th —

Good Guys 7, Legion 0; Maple Leafs 7, Drifters 0; Odds & Ends 7, Wild Willies 0; Alley Cats 5, Bolows 2.

High single, Ralph Scea, 296; high triple, Garry Poste, 749; high average, Ray Poste, 216.

Games over 225 — Gord. Pearson 257, Garry Poste 234, 237, 278, Tom Kovach 291, 239, Bill Kelly 237, John Reichert 237, Ralph Scea 296, Doug. Scea 258, Ron Williams 269, Ralph Park 239, 273, Bill Little 258, Ray Rose 248, Art Wood 226.

(Photo by Chris Almey)

OLDER THAN NATION

MRS. JANE MUNRO, Front St. W., is four years older than Confederation. On Wednesday, March 8th she celebrated the 104th anniversary of her natal day. In her lifetime Canada has had 19 prime ministers. Here she reads one of the flood of cards received from Halifax to Vancouver.

DIAGNOSTIC CENTRE WELLS FORD SALES LTD.

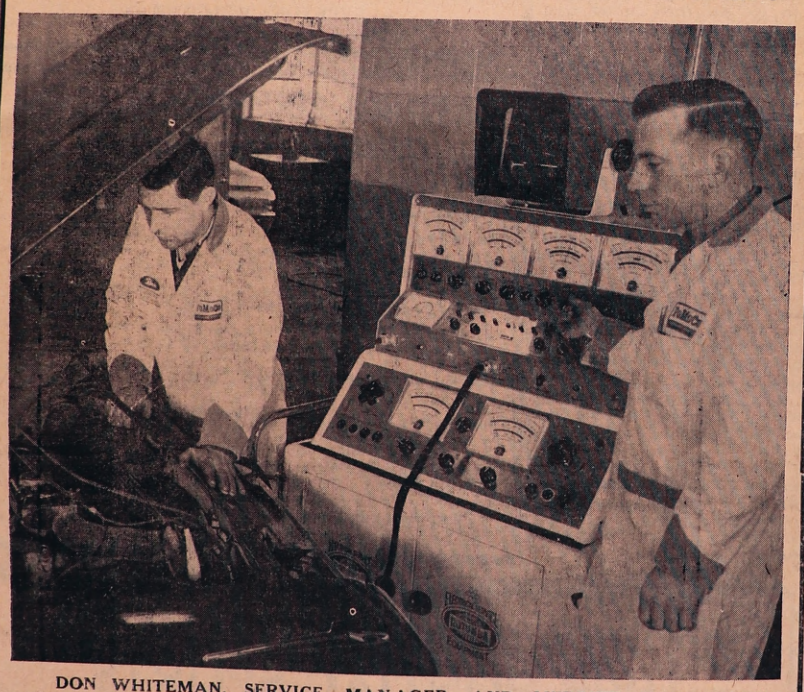

DON WHITEMAN, SERVICE MANAGER, AND MERRITT WOOD, TECHNICIAN, ARE SEEN OPERATING THE SCOPE-ANALYZER, LATEST IN DIAGNOSING EQUIPMENT.

SPRING TUNE-UP TIME SPECIALS

- PLUGS CLEANED AND SET
- CHECK COMPRESSION OF EACH CYLINDER
- POINTS CLEANED AND SET
- TIMING ADJUSTED AND SET
- AIR FILTER CHECKED
- CARBURATOR ADJUSTED
- BATTERY CHECKED
- MUFFLER CHECKED

$4.50 Most 6 Cylinders (plus parts)
$5.50 Most 8 Cylinders (plus parts)

ALL WORK DONE BY FACTORY-TRAINED TECHNICIANS

WELLS FORD SALES LTD.
Don Whiteman, Service Manager
Phone 395-3375 Stirling, Ont

ENJOY LIFE MORE WITH YOUR OWN

NO MONEY DOWN
YEARS TO PAY

Stirling Lumber Ltd. Method of Preparing Cottages For You:

1. Beams, floor joist, outside walls, inside partitions, roof rafters are all pre-cut and numbered. Erection plan makes for easy erection.
2. Windows all ready to be installed.
3. Doors — exterior or interior — pre-hung in frame, hardware installed.
4. Only top quality materials used — no shortcuts.
5. Complete financing arranged to suit you — nothing down — select your terms.

TAKE YOUR CHOICE FROM THESE PRE-CUT MODELS

LAKEWOOD 24'x36'	$2430.00	Nothing Down ...	$52.00	Monthly
CEDAR KHOLL 24'x36'	$3969.00	Nothing Down ...	$86.00	Monthly
ALGOMA 20'x28'	$1543.00	Nothing Down ...	$33.00	Monthly
STYLER 20'x24'	$1260.00	Nothing Down ...	$26.00	Monthly
WINDY RIDGE 20'x28'	$1333.50	Nothing Down ...	$29.00	Monthly
MAYFAIR 18'x24'	$1335.00	Nothing Down ...	$29.00	Monthly

OR BRING YOUR OWN PLAN FOR PRICING

Privateer Outdoor Toilet -- Fully Assembed -- For $68.80

Many more cottages, cabins, boathouses from which to choose. Come in and let us show you. Evenings by appointment. Just call "Cottage Service" at **395-3333, Stirling.**

For further particulars contact

DON RODGERS or ART LOUCKS at

Stirling Lumber Ltd.

A Peterborough Holdings Subsidiary
"HONEST COURTEOUS SERVICE BUILDS OUR BUSINESS
Phone: Stirling 395-3333 Frankford 398-6077

Another Cub Yarn

The Wolf Cubs gathered in a ring and gave out a mighty grand howl to Akela, the old Wolf, standing in the centre. A special prayer, in honour of St. Patrick was followed by the Lord's Prayer. The uniforms were inspected by the leaders and special inspection was on paws.

A game of Land, Sea and Air was played, under the direction of Akela and Baloo. Then the Cubs settled down to hear a few words about our Chief Scout, Governor General Vanier, who died recently. A minute's silence was observed in his honour.

Kim read the pack a story, a tall tale about Davy Crockett. Instruction followed with the various leaders going off to quiet corners with their boys. A noisy and energy-consuming game of King and Ivy was played.

The Cubs now gathered in a circle for the closing exercises. A few songs were sung and the White Six put on a skit. Akela presented each member of the Blue Six with a Wolf Cub Crest, an award for winning the greatest number of points for the September-December period. Some badges were given out. Rôksha presented Gil Sommerfeld with his cyclist badge. Wayne Lain proudly received the Team Player badge from Baloo and Kevin Solmes, the Toymaker badge from Kim. Good work, boys, now get busy on another badge — there are lots more.

This is a good place to urge the parents to help their boys with their star and badge work. Some of the boys seem to think this work is difficult, but it really isn't and an adult hand will encourage them no end. So get with it you Moms and Dads, and you'll probably find out that you enjoy it more than the boys.

On looking over this yarn, I see every leader has been mentioned except Kaa and White Fang. Well, White Fang was absent and about all that can be said of Kaa is that he came out, of uniform. O well, next week he'll probably be the whole story!

The meeting closed with the Grand Howl, prayer and farewell song.

Yours in Cubbing,
Kim

RIVER VALLEY WOMEN'S INSTITUTE

FOR HOME AND COUNTRY

God's blessings be upon you
In a very special way,
As you pause to remember
His Resurrection Day.

March 31st—8.15 p.m., Card Party.
April 6th — Annual Meeting, 1.15 p.m. Dessert luncheon.

Minto

(Mrs. Lindsay Tanner)

The card party, sponsored by Tanner L.O.L., was held on Friday night with fourteen tables in play. The winners were: Ladies' high, Mrs. Les Adams, second, Mrs. Earl McMullen; Men's high, Mr. Harry Grills, second, Mr. Howard Wallace; door prize, Mr. Glenn Hinds. The next card party will be held in two weeks. Lunch was served.

The Easter meeting of St. Thomas W.A. was held at the home of Mrs. Laura Tanner on Tuesday afternoon.

Sorry to report Mrs. Mel Wickens a patient in Belleville Hospital. Friends hope for a speedy recovery.

Mr. and Mrs. Orval Jackson spent Monday with Mr. and Mrs. Carl Sine, of Belleville.

Mr. and Mrs. Ralph Clements and boys spent Saturday in Toronto the guests of Mr. and Mrs. Al Hackett and attended the Sportsmen's Show.

Mr. and Mrs. Ed. Colden visited his mother, Mrs. Colden, of Belleville, on Sunday afternoon.

Mr. and Mrs. Maitland Duff and boys, of Toronto, spent Sunday with Mr. and Mrs. Orval Jackson.

Mrs. Anne Tanner, of Belleville, spent Sunday with Mr. and Mrs. Phil Vance.

Mr. and Mrs. Everett Heath, Bonarlaw spent Sunday with Mr. and Mrs. Lindsay Tanner. Mr. and Mrs. George Mason, of Bancroft, were Sunday evening visitors at the same home.

Mrs. Edith Edwards and Janice of Stirling, spent the week end with her mother, Mrs. Laura Tanner and family.

Mr. and Mrs. Stewart Brady, Mr. and Mrs. J. B. Hagerman and Mr. and Mrs. Orval Jackson attended the "Open House" reception of Mr. and Mrs. Elymer Rollins, of Ivanhoe, on Saturday evening.

SEE HOW YOU SAVE!
Easter VALUES 99¢ SALE
RED & WHITE

STOKELY'S FANCY Honey Pod Peas 5 24-oz. tins 99c
Kellogg's Cereals Rice Krispies, Corn Flakes, Special K 3 for 99c
York Fancy Kernel Corn 5 12-oz. tins 99c
Stuart House Foil Wrap - 3 25-ft. rolls 99c
Allen's Asst. Fruit Drinks 3 48-oz. tins 99c

Pear Shape 1½ lb. tin
Burns Canned Hams - $1.69
Club House Stuffed 12-oz. jar
Manzanilla Olives - jar 49c
(5c Catchup coupon on each label)
Libby's — Save 4c 48-oz. tin
Fancy Tomato Juice - tin 37c
Ocean Spray Whole or Jellied 14-oz.
Cranberry Sauce 2 tins 45c
Sun Maid Raisins - 15-oz. 35c
Red and White — Save 18c
Peanut Butter - 3 lb. jar 99c
Save All — Save 9c 100 ft. rolls
KVP Waxed Paper - 3 rolls 99c
SPAGHETTI or MACARONI 16-oz. pkg.
Catelli - - - 5 pkgs. 99c
Club Des Millionnaires — Save 6c
Sardines - - - 3 tins 99c

Golden Hour 14-oz. box
Assorted Chocolates - 89c

-- FROZEN FOODS --
All Varieties — Save 6c
York Meat Pies - - 2 for 53c
Supreme Brand
French Fries - 2 lb. bag 53c

-- BAKERY FEATURES --
Weston — Save 4c
Raisin Fruit Bread - loaf 35c
Weston — Reg. 49c
Lemon Guest Cake - 45c
Red and White 6 to pkg.
Hot Cross Buns - - - 35c

Potted Easter Flowers
Lilies, Hydrangea and 'Mums

QUALITY MEATS
Home of BEEF BEYOND BELIEF
"Specially Selected" Canada Grade "A" (Young Hens 6 to 12 lb. average)
CHOICE PLUMP TURKEYS

Maple Leaf Fully Cooked Short Shank Skinless (Shank Portion)
Smoked Hams - - lb. 69c
Just Heat and Serve — Fully Cooked
Ham Slices - - - lb. 89c
Pure Pork — Ideal for Stuffing
Sausage Meat - - lb. 49c
Maple Leaf Sweet Pickled (cryovac ½'s)
Cottage Roll - - lb. 69c
Maple Leaf — Mild Seasoned
Wieners (all beef) - lb. 55c

FRESH PRODUCE
Refreshing — No. 1 Large
Crisp Celery - 2 stalks 45c
New Spring Treat — No. 1
Fresh Asparagus - ½ lb. 33c
Luscious
Fancy Anjou Pears - 5 for 49c
Refreshing 6-oz. size
Crisp Radishes - 2 bags 19c

LIVESEY'S
RED AND WHITE MARKET
PHONE 395-2152 STIRLING

BE PREPARED - GO SAFELY... GO UNIROYAL

The rain tire
On a wet, slippery road:— 30% shorter stops. On a wet curve:— 50% more skid resistance, 20% better traction.

SAFETY SPECIAL
2 Whitewall Rain Tires
INSTALLED and BALANCED
FRONT END ALIGNMENT
REG. VALUE $90.05
NOW ONLY $69.88
775x14 plus tax
Offer Good Until April 15th, 1967

Stirling Motors (Stirling) Ltd.
STIRLING ONTARIO

PLAN TO ATTEND THIS
YOUTH RALLY
AT
Good Tidings Tabernacle
ON
SATURDAY, MARCH 25th
AT 8.00 P.M. WITH
REV. J. H. BLAIR
— EVERYONE WELCOME —

HASTINGS COUNTY 4-H CLUBS
ORGANIZATIONAL MEETINGS

Rural boys and girls who are 12 years of age by January 1, 1967, and have not reached 21 years of age by December 31st, of the Club year, are eligible to join any of the following Clubs:

Clubs	Meeting Place and Date
Stirling 4-H Calf	Ont. Dept. Agriculture & Food Board Room SATURDAY, MARCH 25 1.30 p.m.
Hastings 4-H Corn	Foxboro District Co-Operative TUESDAY, APRIL 4 8.00 p.m.
Hastings 4-H Hay-Pasture	Ont. Dept. Agriculture & Food Board Room WEDNESDAY, APRIL 5 8.00 p.m.
Hastings 4-H Swine	Ont. Dept. Agriculture & Food Board Room THURSDAY, APRIL 6 8.00 p.m.
Hastings 4-H Senior	Ont. Dept. Agriculture & Food Board Room TUESDAY, APRIL 11 8.00 p.m.

If you are interested in enrolling in any of the above Clubs, please contact the Ontario Department of Agriculture and Food Office in Stirling.

Prepared by
THE ONTARIO DEPARTMENT OF AGRICULTURE & FOOD
Stirling, Ontario

SPORTS 2 DOOR HARDTOP
1965 PONTIAC SPORTS

- 327 cu. in V8
- Muncie 4 Speed Floorshift Trans.
- Positraction Rear End
- Power Brakes
- Radio
- Bucket Seats
- Provincial White with All Red Vinyl
- One Owner
- Showroom Condition

WEAVER
MOTORS
ELGIN ST., TRENTON 392-3551

- Classified Ads. -

FOR SALE

WIRING AND PLUMBING — NEW Pressure Systems and Hydro Hot Water Tanks installed; also used pumps and tanks for sale; priced reasonably. STIRLING ELECTRIC Bernie Berry, Prop., Phone 395-2522, Stirling.

NEW TV AERIALS SOLD AND erected. Rotors sold and installed. TV Towers sold and erected. Call LESTER HAY, Phone 395-2340, Stirling, between 7 and 8 a.m., and 5 and 6 p.m. 9-tf

FOR SALE — Small Quarters of Beef; Choice Pork, by the quarter or side. Apply Clifford Heath, Phone 395-2002, Stirling. 44-tf

FOR SALE — Quantity of Baled Hay. Apply Gerald Pyear, Phone 398-6483, Frankford. 5-tf

FOR SALE OR RENT — House, insulbrick siding, 6 room, insulated, hot air furnace, large cistern and well, ¼ acre land, 2 car garage. Located near church and school, at corner of Concession 6, Rawdon Township and County Road, 2½ miles east of Highway 14. Call 372-2721, Harrowsmith, or Madoc 473-4098. 10-4p

FOR SALE — McClary Electric Ranges, 30 ins., deluxe with clock and glass in oven door, $177.00; McClary 12 cu. ft. Frost-Free Refrigerator Freezer, $269.00, with trade. Jack's Appliance, Phone 395-2120, Stirling. 12-1

FOR SALE — Fourteen foot Aluminum Boat, painted red and white, upholstered seats, steering wheel and 28 h.p. Evinrude Fastwin electric starting motor. Complete with five gallon tank, battery, paddles, etc. All in excellent condition. Free storage at Glen Ross until required. For quick sale, $800. or near offer. For details call ELMVALE 51, collect, or write Box 238, Elmvale, Ont. 12-1

FOR SALE — Good Used Propane Gas Stove, suitable for apartment or cottage. Apply Mrs. Herb. Smith. Phone 395-3795. 11-3

FOR SALE — Baled Hay, Alfalfa and Timothy Mixed, Red Clover Seed (double cut). Phone 395-2297 Stirling, Ont. 11-3p

FOR SALE — 40 Head of 2-year-old Hereford Steers; 75 Head of Hereford and Durham year-old Stocker Steers and Heifers; 10 Hereford and Durham Cows, due to freshen. Sale Tuesday, April 4th. George A. McGowan, Phone Havelock 778-2213 (collect). 12-2

FOR SALE — Wood's "Thin Wall" Space Saver" Home Freezers. Sizes available from 7.5 to 29 cubic feet. Five year warranty. See our attractive prices before you buy. New and used Wood's Milk Coolers on hand. Electric Barn Fans. Milk House Heaters. New Wood's Sterilizing Pails for mastitis control. Used Spray Can and Bulk Coolers. Harry Brown 395-3415 or Gerald Clancy 395-3814. 7-tf

For Rent

FOR RENT — Store at 21 Front St., W., size 30' x 10'; available now. Apply Jack's Appliance Shop, Stirling. 30-tf

FOR RENT — 6 roomed apartment (2 bedrooms), self contained. Will redecorate. Upstairs. Good location, $50.00. Apply Jack's Appliance Shop, Stirling, 10 Mill St., Phone 395-2120. 8-tf

HOUSE FOR RENT — Between Frankford and Stirling; 2 bedrooms, available April 1st. Phone 395-3592. 10-3

--WANTED--

WANTED — Have you got your Centennial Dress made for the Fashion Show, $5.00 and $7.00. Call Mrs. Geo. Grills for dressmaking and altering. Phone 395-2257. 10-3p

HELP WANTED — FEMALE

Home typing work available in Stirling and Area. Full Time — Part Time. Details write Torham Co., Postal Station "D", Hamilton, Ontario. 12-1p

-- WANTED --

WANTED — The Past Noble Grand's Club of the Rebekah Lodge would appreciate any gift of good clean clothing, especially children's clothing, as they are sponsoring a Rummage Sale. Would you kindly leave clothing at the home of Mrs. Olive Whitehead, 20 Charlotte St., during Easter Week, March 26th. 11-2

EARN TOP MONEY

Studio Girl Cosmetics, full or part time. Experience not necessary. Call, after 4 p.m., 395-2168. 12-1p

Land Required

FOR HUNTING AND FISHING PURposes. Will consider purchasing large or small acreage without buildings. State legal description and asking price. Include a description of your property. E. Lee, 26 Palomino Crescent, Willowdale, Ontario. 9-8p

WM. TAYLOR WELL DRILLING

- RESIDENTIAL
- INDUSTRIAL
- COTTAGE
- FARM

— Moderate Prices —
Terms May Be Arranged
CALL: MADOC 473-2971
? 12-1

D. A. BURGIS LTD.
CAMPBELLFORD, ONT.
Collect 653-3680
SEPTIC TANK PUMPING
BACKHOE WORK
HEATING AND SERVICE
PLUMBING & REPAIRS
PUMP JOBS
PRICES
Service and Experience at Competitive Prices

Special Consignment Sale

HOARD'S STATION SALES BARN

Thursday, March 23

at 1.00 p.m.
APPROXIMATELY 80 HEAD OF REGISTERED & GRADE HOLSTEIN COWS — fresh and springing

Consignments will be received until March 23rd and must be stabled by noon.

Plan to attend
Lunch available. 11-2

Auction Sale

ANTIQUE AND MODERN HOUSEHOLD CONTENTS

I have been instructed by the estate of
MRS. MILTON BIRD
to sell by Public Auction at
3 Miles South of Stirling, ½ mile West Highway 14 — Oak Hill Lake Road
SATURDAY, MARCH 25th
12.30 p.m.

Mendelsson Piano and Bench (excellent condition; Berlin Organ and Stool; Newcombe Piano and Bench; Norge Oil Burner; Findlay Oval Range; Wicket Set, 3-pc|; Kitchen Suite, 7-pc.; Large Antique Solid Oak Secretary; 2 Wicker Ferneries; Chest of Drawers; Beds; Dressers; Washstands; 3 Treadle Sewing Machines; Oak Library Table; 4 Toilet Sets; 6 Dining Room Chairs; Electric Stove; Continental Bed; 2 Studio Couches; 4 Extension Tables; Writing Desk; 7 Rocking Chairs; Settee; Buffet; Cherry Drop Leaf Table; 2 Round Hall Tables; Hall Rack; Coal Oil Lamps; Crocks; Churn; Bedding; Flat Irons; Bake Board; Books; Pictures; Dishes; Cooking Utensils; Other Articles; 1939 Chevrolet Car, 4-door, in running condition; Two 2-wheel Trailers; 2 Row Boats and Oars.

TERMS - CASH — NO RESERVE
BOB SULLIVAN, Auctioneer
Plainfield, Ont. — Thurlow 477-2672
11-2

Birth

HULIN — Mr. and Mrs. Robert L. Hulin, Stirling, are happy to announce the birth of a daughter, Sharon Rose, 7 lbs., 7 ozs., on Friday, March 17th, 1967, at the Belleville General Hospital. A sister for Carol.

In Memoriam

COOMBES — In loving memory of a dear husband and father, Reginald Ernest Coombes, who passed away March 24th, 1962.

— Ever remembered by wife, Alice and the Family. 12-1

HEATH — In loving memory of a dear husband, Verney Heath, who went home to Heaven two years ago, March 23rd, 1965.

I have lost my soul's companion,
A life linked with my own,
And day by day I miss him more,
As I walk through life alone.
But some sweet day we'll meet again
Beyond the toil and strife,
And clasp each other's hand once more
In Heaven, that happy home.

— Lovingly remembered by wife, Nellie. 12-1p

HEATH — In loving memory of a dear father and grandfather, Verney Heath, who passed away two years ago, March 23rd, 1965.

God knew that he was suffering,
That the hills were hard to climb,
So He closed his weary eyelids
And whispered, "Peace be thine".
Away in the beautiful hills of God,
By the valley of rest so fair,
Some time, some day, we know not when,
We will meet our loved one there.

— Lovingly remembered by Ralph, Grace and Grandchildren; Clifford Marjorie and Grandchildren. 12-1p

Tenders Wanted

SEALED TENDERS will be received by the undersigned for whey and wash water disposal for a period of three (3) years by the Shamrock Cheese Company. Tenders to be received by Monday, April 3rd, 1967.

Information regarding quantity of waste and other particulars may be obtained from cheesemaker at factory.

Lowest or any tender not necessarily accepted.

GLENN BUSH, President,
Shamrock Cheese Company,
12-2 R.R. 4, Stirling, Ont.

"GOOD ESTATE PLANNING HELPS YOU KEEP WHAT YOU EARN FOR YOURSELF OR YOUR FAMILY"
FARLEY PARNELL, C.L.U.
Life Insurance Consultant
Belleville, Ont. — Bus. 962-8606 Res. 962-0538
Business and personal life insurance
Employee benefit plans
Individual tax exempt pension plans
The Mutual Life
ASSURANCE COMPANY OF CANADA

ONTARIO BUSINESS COLLEGE
Established 1868 Limited
Secretarial — Stenography
Bookkeeping — Accounting
New Classes Every Month
IBM KEYPUNCH TRAINING
Day or Evening
● Register Now
54 Victoria Avenue
Belleville 962-0870

STIRLING WOMEN'S INSTITUTE

FOR HOME AND COUNTRY

When you are cleaning out your cupboards this Spring please don't forget Scott Mission in Toronto, can use all your outgrown clothing and Stirling W.I. will be glad to look after shipping it for you.

CARD OF THANKS

I wish to thank my friends and neighbours for the many flowers, cards and treats received while a patient in the Belleville General Hospital. Also thanks to Dr. Peter Scott and nurses for their wonderful care. Your thoughtfulness was appreciated.
12-1 Mrs. Frank Broekma

CARD OF THANKS

I would like to thank my friends, neighbours and relatives for their vists, cards and flowers during my recent stay in Belleville Hospital. Also a special thanks to Dr. Locke and Dr. Hipwell and the nurses and staff on 2nd West. Your kindness was appreciated.
12-1p Mrs. Bernard Ashley

Mount Pleasant

(Mrs. Percy MacMullen)

A hearty welcome to the Centennial girl, who arrived on St. Patrick's Day, March 17th, and will reside with Editor and Mrs. Robert Hulin and Carol.

Mr. and Mrs. Ted Copeland and family, Lakefield, spent a recent week end with Mr. and Mrs. Lindsay McKeown.

Approximately twenty-five people from here attended the Threshermen and Power Farming Banquet at Club Canara, Belleville, on Friday evening. Jim Pollock is the president.

Mr. and Mrs. Jack Farrar, Frankford, spent Saturday with Mr. and Mrs. Milford Wrightman.

At the morning church service on Palm Sunday, Mrs. Garth Joslin rendered a vocal selection, "Alone".

The Good Friday Service on Rawdon Circuit will be held at Wellman's United Church at 7.30 p.m.

Miss Barbara Williams, nurse-in-training at the General Hospital, Belleville, spent the week end with her parents, Mr. and Mrs. Stanley Williams.

Jim Johnson, Toronto, was a week end guest of his parents, Mr. and Mrs. Donald Johnson.

On Monday, March 20th, the pupils of the Allan and Williams Public Schools, with their teachers, Mrs. Grace L. Morton and Mrs. Muriel Hoover, enjoyed a very profitable trip by chartered bus as their special Centennial project. During the day, they learned about activities and services in their own community. They paid all of their own expenses from proceeds of their Christmas concert. The group left the Allan Public School at 8.30 a.m. and spent the day, until 5 p.m., sight-seeing. They carried their own box lunches for the noon meal.

The group visited the Department of Transport Aeradio Meteorological Station, a chicken farm, the Elaine Shoe Factory, the News-Argus Printing Office, Stirling Creamery, the Department of Agriculture and Food Building, the Department of Highways Building, a cheese factory, a milking parlour, Rawdon Fire Department; also numerous places of interest at Marmora which included the Marmoraton Mine, Armstrong's Gravel Plan, Meiklejohn's Motel and a milk dairy. They also visited Bonarlaw Anglican Church. At the close of their trip, they saw apples being graded and viewed a sheep farm with young lambs.

HAROLD E. BAKER
Complete Insurance Service
138 Belleville Road 395-2144
STIRLING 395-2145

Oldtime Values Sale

ZENITH DELUXE — Reg. $229.95
Automatic Sewing Machine - $183.88
WITH FREE ELECTRIC SCISSORS — Value $19.95

FREE $24.95 SPICE RACK WITH
Regular Value $299.95 less $50.00 trade
30" ZENITH RANGE - - - $249.95

7¼" — Reg. $65.10
Black & Decker Electric Saw - $49.88
WITH FREE STEEL CARRYING CASE

Crest HARDWARE
GRAHAM MOUCK, Prop.
PHONE 395-2473 MILL ST., STIRLING

THIS IS YOUR
Sewing Center
Spring and Summer
DRESS and SUIT MATERIALS
including
Centennial & Maple Leaf Tartans
AT $6.95 A YARD
NEW DRAPERY and UPHOLSTERING
SAMPLES ON HAND
and SEWING NOTIONS
JOAN'S FABRICS
Front Street W. STIRLING

ANOTHER BIG
TEEN DANCE
WILL BE HELD ON
SATURDAY APRIL 1st
Dancing 9.00 to 12.00
STIRLING COMMUNITY HALL
— FEATURING ANOTHER BIG BAND —
"THE SHAPE OF NOW"
DRESS CASUAL ADMISSION: $1.25

STIRLING FOOD MARKET
(RUDY KLOMPMAKER, Prop.)
FREE DELIVERY SERVICE PHONE 395-3396
Your Largest Independent Grocer
WHERE THE PRICE IS ALWAYS RIGHT AND THE SERVICE THE BEST

IT'S NOT JUST THE PRICE ON OUR MEAT, BUT ALSO THE QUALITY IS HARD TO BEAT

- Meat Specials -

Maple Leaf Boneless — Sliced or Piece
TENDERSWEET HAM - - lb. $1.09
Maple Leaf Western Style — Finest Ham You Ever Ate
BONELESS HAM - - lb. only $1.09
Ready to Eat — Bone In ½ Cryovac
FOUR STAR HAMS - - lb. only 99c
Maple Leaf Boneless Festive
PORK SHOULDER BUTT - lb. only 99c
Sliced or Piece
MAPLE LEAF BOLOGNA - - lb. 39c
MAPLE LEAF BACON - - - lb. 79c
MAPLE LEAF 10 TO 14 LBS.
TURKEYS - lb. 39c

Grocery Specials

Kosher Style 40-oz. size
HEINZ DILL PICKLES - - only 49c
Facelle Royale 3 Ply — Reg. Price 37c
FACIAL TISSUES - now only 3 for $1
Silver Ribbon 48-oz. tins
TOMATO JUICE - - - 3 for $1
Van Camp 28-oz. tins
PORK AND BEANS - - - 3 for $1

WE HAVE A REAL NICE DISPLAY OF
EASTER LILIES
ON HAND, AT VERY ATTRACTIVE PRICES
FOUR BLOOMS - - - - - $1.79
FIVE BLOOMS - - - - - $1.99
POTTED 'MUMS - - - - - $1.79

OPEN THURSDAY NIGHT TILL 10 P.M.
CLOSED GOOD FRIDAY
OPEN SATURDAY TILL 6 P.M.

Stirling W.I.

The March meeting of Stirling Women's Institute was held at the home of Mrs. Morley Ayhart with a fair number of members in attendance. The President, Mrs. Frank Smith opened the meeting in the usual form.

An impressive memorial service for the late Governor General Vanier was conducted by Mrs. Earl Luery. The service was opened with the hymn "Blest Be the Tie That Binds", and a short synopsis of his life and his work in the war years and since then in Ottawa. Mrs. Luery played "Beautiful Isle of Somewhere", as a solo and closed the service with the Lord's prayer in unison.

The correspondence was dealt with and the general business disposed of. Mrs. Wm. West was instructed to send for more Centennial coffee spoons to be sold and Mrs. Arnold Wanamaker was appointed as alternate auditor for Mrs. David Luery, who is ill at present

Mrs. E. Foster, Education convenor, gave a very interesting paper, "Our Changing World".

The motto for March was on the same subject — "A good education may be shared but never taken from you" — was given by Mrs Smith, who pointed out that education has to be shared and starts at the cradle and ends only when we can no longer reason. We are never too young or too old to learn something new.

Last month's motto was also given — "Nature never spoils her work by being in a hurry" — with several references to the word "nature" given from the Bible.

Mrs. Luery gave a reading, "Things We Have But Cannot Use". Mrs. Ayrhart read a poem, "Good Morning". Readings were also given by Mrs. Arnold Wannamaker, Mrs. Reid, Mrs. West and Mrs. Foster.

The meeting closed with "God Save The Queen" and Mrs. E. Luery played soft music on the piano as Mrs. Smith and Mrs. Ayrhart prepared to serve lunch of sandwiches and cake and a friendly cup of tea.

Mrs. Wannamaker voiced thanks to the hostess and those who had helped in any way to make the meeting a pleasant one.

Mrs. Clifford Clancy and Mrs. Frank Smith attended the W.I. district directors meeting on Saturday, March 11th, at Marsh Hill Church Hall.

Carmel

(Mrs. Arthur Pyear)
(Held Over)

Mr. and Mrs. Charlie Smith and Mrs. M. Hagerman were Sunday visitors of Mr. and Mrs. Kenneth Hagerman, Burnbrae.

The Grills families attended the funeral of the late Mrs. Garnet Grills, of English Line, held in Tabernacle Church with interment in English Line cemetery. The late Mrs. Grills is a sister-in-law of Mr. Jos. Grills.

Mrs. M. Sine is visiting at the home of her daughter, Mrs. John Grills.

Carmel U.C.W.

The U.C.W. was held at the home of Mrs. John Grills on Wednesday afternoon with twenty-four ladies and nine pre-school children. The president, Mrs. Douglas Pyear, opened with a call to worship, a hymn and a welcome to all.

Mrs. Ray Hagerman, as program chairman, conducted the devotional from the booklet "The Christian Calling". The Easter service was used and Mrs. George Grills and Mrs. Charlie Smith assisted. The chapter from the Study Book was taken by Mrs. Douglas Pyear.

For the programme, Mrs. Harry Brown played a piano number and Mrs. W. Stewart sang with her own guitar accompaniment. Mrs. Archie Bailey gave readings. The hostess served refreshments.

Shower For Bride-To-Be

A miscellaneous shower was held at the home of Mrs. Clifford Hubble on Tuesday evening in honour of a March bride-to-be, Miss Linda Fraser. The co-hostesses were Mrs. Toni Aide, Misses Joan and Linda Justus and Miss Linda Johnston.

The guest of honour was seated in a decorated chair under a bevy of confetti-filled balloons. Mrs. Aide was chairlady for the programme. Several contests were conducted. Mrs. Harry Brown played selections on her piano accordion and Mrs. Walter Stewart sang with her own guitar accompaniment. Timely readings were given by Mrs. Harold Johnston, Mrs. Jack Fraser, Mrs. Kenneth Wood, Mrs. George Grills and Maryanne Grills. An address was read and the numerous gifts presented. After the unwrapping and viewing, Linda expressed her appreciation. A bride's book, previously compiled, was signed by the guests.

Refreshments were served by the hostesses.

West Huntingdon

(Mrs. Harold Thompson)
(Held Over)

The March meeting of St. Andrew's Club was held at the home of Mr. and Mrs. Harry Benson and was well attended. The President, Mrs. Lindsay Sills, presided and Mr. John McInroy read the Scripture and commentary. Rev. D. C. MacPherson led in prayer.

An interesting film on a Preview of Exposition 67" was shown with Mr. Lindsay Sills operating the projector. For roll call, the men modelled hats of former years, which caused much merriment. Mrs. Wiliam Donnan sang "The Old Rugged Cross," accompanied by Miss Bessie Fleming. Mr. Harold Thompson read "The Truth About Man."

The hostess and her committee served lunch.

Mr. and Mrs. Keith Bush and Mr. and Mrs. W. Fox were dinner guests of Mr. and Mrs. James S. Wilson last Sunday. Mr. and Mrs. Clifford Elliott called during the afternoon.

Mr. and Mrs. Frank Howes and Mr. and Mrs. Carl Thompson were supper guests of Mrs. Harry Thompson last Sunday.

Mr. William Fitchett held a successful auction sale on Saturday. A large crowd was in attendance. The W.I. served lunch during afternoon.

Mr. David Cooke, who is attending Queen's University, Kingston, spent the week-end at his home.

Mr. and Mrs. Howard Cooke and Mrs. M. Reid visited Mr. Reg Reid at Tweed on Sunday.

Mrs. John Ross is visiting Mr. and Mrs. Earl Ross.

St. James C.W.L.

The March meeting of the Catholic Women's League was held recently in the Church Recreation Rooms. Father McGarvey led the members in prayer and a reading from St. Paul to Hebrews.

The president thanked the members for their co-operation in the Boy Scout dinner.

The date for catering to the livestock sale was announced.

An invitation was received for a tea to be held at the Prison for Women, in Kingston, on April 2nd, under the auspices of the Diocesan Rehabilitation Committee.

The final card party of the season is planned for March 17th.

A number of members who had canvassed for charitable campaigns, reported to the welfare convenor.

In connection with a Centennial project, a history of the local council was acknowledged by the diocesan executive, and members were complimented on its fine preparation.

Plans were discussed in regard to a Centennial Tea in May. Election of officers will be held at the Annual Meeting in April.

A discussion followed on the subject of week-day substitution for Sunday observance. This could become necessary due to a shortage of clergy. The director answered questions on this and other changes in the liturgy.

After the meeting was closed with prayer, a delightful lunch was served by Mrs. J. Forestell and Mrs. M. Landry.

Spring Brook U.C.W.

A pot luck dinner preceded the regular meeting of Spring Brook UCW. Mrs. R. Shortt and Mrs. M. Mason were the hostesses.

At 2 p.m. Mrs. G. McFaul, president opened the meeting.

The programme was in charge of Mrs. A. Reid and Mrs. F. McKeown. The theme was on Lenten Season and the modern family. Mrs. Reid gave the meditations and Mrs. G. Thompson read the scripture. A discussion and questionnaire followed. Mrs. G. Broadworth gave readings, "Thought for Good Friday" and "Easter."

Mrs. R. Wellman reported on behalf of Mrs. O. Barton for the visiting committee.

The next meeting, an evening meeting will be held April 6th, 8 p.m.

Wellman's

(Mrs. Victor Graham)
(Held Over)

Mr. and Mrs. Carlyle Rollins and Mark spent the week-end with Mr. and Mrs. John Despins, St. Catharines

Miss Freda Graham spent the week end with Miss Bonnie Lee Fry.

Mr. and Mrs. Bill Stacey, Evelyn and Donald, Newtonville, spent the week-end with Mr. and Mrs. Gerald Russett and children.

Mr. and Mrs. Jack Sharp and children were supper guests Saturday with Mr. and Mrs. H. Keating, Marmora.

Mr. and Mrs. Omar Dracup and family were supper guests recently with Mrs. Bill Matthews and Robert, Campbellford.

Mr. and Mrs. Glenn Graham and Vicky, Belleville, were supper guests Sunday of Mrs. Victor Graham, Eleanor and Freda.

Mr. and Mrs. Charlie Johnston, of Trenton, were supper guests Saturday of Mr. and Mrs. John Carlisle.

Mrs. Paul Sharp was a supper guest Saturday with Mrs. Victor Graham and Eleanor.

Mrs. Charles Dunham and Mr. Clarence Dunham visited Mr. and Mrs. Carl Dunham Saturday afternoon.

Mr. and Mrs. Jack Sharp and children and Mrs. Paul Sharp visited Mr. Roy Thrasher at Ivanhoe on Sunday afternoon.

Mrs. Charles Dunham and Mrs. Victor Graham were recent visitors with Mrs. R. Wallace and family.

Mrs. John Carlisle spent Sunday afternoon and evening with Mr. and Mrs. Ken Tompkins, Stirling.

Eggleton U.C.W.

The March meeting of the Eggleton U.C.W. was held at the home of Mrs. Milton Reid on Thursday afternoon with the theme "Easter".

Mrs. Harlow opened the meeting, with the reading "The Father's Redeeming Love", a hymn and prayer.

The devotional was conducted by Mrs. F. Smith, who read the Scripture reading, taken from St. Luke. Mrs. McMullen gave the meditation on the Lesson. Little Danny Clarke gathered the offering which was dedicated with prayer by the president.

Mrs. Fitchett read the minutes and the roll call showed five visitors, eight members and two pre-school children present.

Community Friendship Secretary, Mrs. Bruce Stapley reported on cards sent to sick and treats taken to two "Over 80 Club" friends in the community.

Members are to call on the ill and shut-ins during the coming month.

Mrs. Harlow welcomed the visitors and thanked the hostess and the programme convenor, Mrs. McMullen.

Special Easter readings were given by Mrs. Smith and Mrs. Forde Stapley.

The Study Book , "The Church Grows in Canada', written by Dr. D. J. Wilson, was introduced in a very interesting way by Mrs. Bruce Stapley. Mrs. Reid read a poem. The meeting was dismissed by prayer.

The hostess served refreshments and a social half hour was enjoyed.

The April meeting is to be held at the home of the president, Mrs. Harlow.

Rylstone

Mrs. Ellis Jones)
(Held Over)

Mr. and Mrs. Dick Morton, Wm. Morton, Sr. and Bob were supper guests of their sister, Mrs. Essie Reid, on Saturday.

Mr. and Mrs. Roly Jackson and family, Shannonville, were guests of her parents, Mr. and Mrs. Fred Petherick, on Friday evening when they celebrated Dawn Jackson's 7th birthday.

Mrs. Clarence Thompson and Miss Geraldine McFaul, C.G.I.T. leaders and their girls attended the Witness Service at St. Paul's United Church, Stirling, on Tuesday evening.

Mrs. Vernie Heath, of Stirling, and Miss Blanche Gibson, of Campbellford were week end guests of Mr. and Mrs. Ralph Heath and Carol.

Several from hree attended the Easter Ham Bingo sponsored by the Rawdon Fire Department in the Fire Hall, at Spring Brook, on Friday evening.

Recent guests of Mr. and Mrs. Don Stewart were her sister and husband, Mr. and Mrs. Bergen Payne, Darryl and Lori, of Norwood.

Mr. and Mrs. Ed. Stephens, Julie, Cindy, Tammy and Scott, of Oakville, were Sunday guests of her father, Wm. Morton Sr. and Bob.

Mr. and Mrs. Fred Petherick were supper guests of their daughter and husband, Mr. and Mrs. Ted Grills and family, English Line, on Saturday evening and of another daughter and her husband, Mr. and Mrs. Doug. Bedore and family, at Deloro, on Sunday night.

Guests of Mr. and Mrs. Lloyd Anderson and family on Saturday evening were: Mr. and Mrs. Cyril McKeown, Lisle and Janie, and Mark and Michael Thomson, celebrating Jeffrey Anderson's 6th birthday.

Recent guests of Mr. and Mrs. Roslin Finch and family were their daughter and husband, Mr. and Mrs. Jim Glover and children, of Campbellford; daughter, Mavis Finch; and her brother, Don Buchanan, his wife and Debbie, of English Line.

Mr. and Mrs. Art Reid, of Peterborough, visited his mother, Mrs. Essie Reid, on Sunday afternoon.

Mr. and Mrs. Bob Spencer and family visited her sister and husband, Mr. and Mrs. Cyril McKeown, Lisle and Janie, at Bonarlaw, on Sunday evening.

Mr. and Mrs. Jack Spencer entertained the following on Saturday evening: Mr. and Mrs. Harper Bateman, Spring Brook; Mr. and Mrs. Sammy McIlwaine and Stevie, Toronto, and Mr. and Mrs. Fred Spencer, Allan's Mills.

Mr. and Mrs. Murney Fleming, of Columbus, Ontario, were week end guests of her sister and husband, Mr. and Mrs. Lloyd Anderson and family.

Mr. and Mrs. John Duncan, of Hamilton, spent a few days last week with Mrs. Tom McKeown and Paul. Her sister and husband, Mr. and Mrs. Bert Solmes, of Spring Brook, were also supper guests at the McKeown home on Friday evening.

Mr. and Mrs. Bob Spencer were among those who supplied entertainment at the Jamboree in Stirling Theatre, on Saturday night.

Mr. and Mrs. Ken Archibald, of Richmond Hill, were recent guests of Mrs. Tom McKeown and Paul.

Mr. and Mrs. Aaron Anderson attended a birthday party in honour of Mr. Ross Hoard at his home at Mount Pleasant, on Sunday afternoon.

Mr. and Mrs. Albert Holland, of Havelock, were Sunday supper guests of her brother and his wife, Mr. and Mrs. John Stewart.

Words of Hymn Composed By Mrs. Roy Bush

Folowing are the words of "A Centennial Hymn", which was recently composed by Mrs. Roy Bush, R.R. 4, Stirling. This hymn was published this winter in a pamphlet of hymns for Canadian Churches by the Inter-Faith Conference for Centennial Year.

A CENTENNIAL HYMN
by Mrs. Roy Bush
R.R. 4, Stirling

O, Father, Lord Eternal,
In this most solemn hour
We raise our thankful voices.
For all Thy guiding power.
God led us through all ages
So what have we to fear?
May blessings fall upon us
In this Centennial year.

We think of those before us
Who felled our forest trees;
Of those who toiled and laboured
To bring these days of ease.
Oh, give us strength to travel
Along new highways broad,
And as we reach new mile-stones,
We'll render thanks to God.

And all our thanks and love now
Let's scatter far and wide.
A little world, our Canada,
Let it be a star to guide;
A light to shine for many
Who are struggling here and there;
Whether skins are black or white
Thy love will make them fair.

Suggested tune is No. 354 in United Church hymnary.

Stirling Arena Calendar

Cairns Shoe Store
QUALITY BRAND SHOES
LADIES' HAND BAGS
Phone 395-3334 Stirling
Complete Repair Service

ARENA CANTEEN
While at the game or skating enjoy a
HOT DOG, COFFEE or COKE
at the newly renovated heated Canteen area

Montgomery's Service Station
M. Montgomery, Prop.
• WHITE ROSE PRODUCTS
• GOODYEAR TIRES
Phone 395-2402 Stirling

WOODBECK AUTO PARTS (STIRLING) LTD.
USED PARTS
For All Makes and Models
Phone 395-3336 Stirling

ARENA SCHEDULE March 22 to March 28
WED., MARCH 22nd — Curling
THURS., MARCH 23rd — Inter-County Playdown
FRI., MARCH 24th — Open
SAT., MARCH 25th — 9 a.m. to 12 — Legion Local League Semi-Finals; 8 to 10 p.m. — Skating
SUN., MARCH 26th — 2 to 4 p.m. — Skating
MON., MAR. 27th — 7 to 9 p.m. — Legion Local League Finals
TUES., MAR. 28th — Curling
WED., MARCH 29th — Curling

Harold Thompson
TOP SOIL — FILL
SAND — GRAVEL
Prompt Delivery
Phone Stirling 395-3763
West Huntingdon, Ont.

WIEGER DE JONG CONSTRUCTION
GENERAL CONTRACTOR
"See you at the Arena"
Phone 395-2308 Stirling

Hum's Restaurant
After the Hockey Game or Curling
Drop in for a DELICIOUS SNACK
Chinese Food a Specialty
For Take-Out Orders
Phone 395-3655

JIM EDGAR'S BP GARAGE
General Repairs to all Makes and Models
NATIONAL AUTO LEAGUE
24-Hour Towing Service
Phone 395-3241 Stirling

WELLS FORD SALES LTD.
THE FORD TRADER
Phone 395-3375 Stirling
The Good Guys Can Save You Dollars $ $ $

CREST HARDWARE
Graham Mouck, Owner
ZENITH APPLIANCES
MAGI-COTE PAINT
CORVETTE TELEVISION
Phone 395-2473 Stirling

STIRLING MACHINE SHOP
Your authorized dealer for
JIGER
The Go Everywhere Vehicle
— and —
SKIDOO
Phone 395-3538 Stirling

STIRLING FOOD MARKET
Your Largest Independent Grocer
Where the price is always right and the service the best
Phone 395-3396 Stirling
Free Delivery
R. Klompmaker, Prop.

THINKING OF BUYING OR SELLING FARMS

CALL EVERETT HANNA
Farm Representative
W. J. McCORMICK
REALTY LTD.
Bus. 962-5397 Res: 962-6649

COUNTY OF HASTINGS
TENDERS FOR TRUCK

SEALED TENDERS, plainly marked as to contents, will be received by the County for the supply of

One ¾ ton Pick-up Truck

until 12.00 noon on
THURSDAY, MARCH 30th, 1967

The County will be trading in its present 1963 Chevrolet ¾-ton Pick-up Truck.

Bidders must use County Tender forms. These, together with Specifications, are available at the office of the undersigned.

Lowest or any Tender not necessarily accepted.

Court House,
Belleville, Ontario.

P. M. ANDERSON, P.Eng.,
County Engineer

Centennial Program

(Continued from page 2)

ed the Paisley House. About 1908, Thomas McCaughen poster rates as follows: meals, 25c; lodging and breakfast, $1.00. Other hotels in the village were known as Sterling House and Scott House..

Tices ran a hotel and a stage route to Marmora and others were at Spring Brook and Bonarlaw.

Lewis Rosebush was in charge of a hotel at the Rosebush Landing along the Trent River and Luke Donohoe was proprietor at the Beatty House. The Glen Ross area was registered Tupperville and was named after Sir Charles Tupper, who often visited the Armstrong Hotel and enjoyed the fishing. Later Tupperville was renamed Chisholm's Mills and then Glen Ross and there were various old stone buildings which were run as hotels, one being the Wagar House.

Mrs. Percy MacMullen gave a synopsis of five old organizations, as follows:

Women's Missionary Society

The Women's Missionary Society was organized in 1901 with ten charter members and Mrs. James Williams was the first president and served ten years with Mrs. Allan Bailey as the second president.

On uJne 15th, 1961, the sixtieth anniversary was commemorated with 130 women in attendance. The programme was arranged by Mrs. Donald Knight and Mrs. Garth Joslin. At the end of 1961, the group was dissolved and became a part of the new organization, The United Church Women. There are two former W.M.S. Life members, Mrs. Frank Jeffs and Mrs Percy MacMullen. In 1936, the first birthday party for ladies 80 years of age was held for Mrs. Rueben Hoard and Mrs. MacMullen was the president.

Mount Pleasant Mission Circle

Mount Pleasant Mission Circle was organized in 1911 with Mrs. Robert Pounder as leader and ten charter members. There were two Life Members, Florence Montgomery and Lulu Johnson. Many quilts were pieced by Mrs. Daniel Johnson and Mrs. MacMullen treasures a quilt on which she sold the most names in 1916. The circle disbanded in 1917 for lack of girls.

Mount Pleasant Mission Band

Mount Pleasant Mission Band was organized in 1924 and Mrs. Fred Joblin was the first president. This group carried on until 1961 when the new organization "The Messengers" was inaugurated.

Baby Band

In January, 1942, a Baby Band was organized with Miss Eileen MacMullen as superintendent and Mrs. Cyrus Summers as assistant. There were seventeen charter members and one of them, David Potts, was in attendance at this meeting.

Mount Pleasant Epworth League

Mount Pleasant Epworth League was organized early in 1900. Gilbert Smith was treasurer for many years and Manson McConnell lit the coal oil lamps each Friday evening. Florence Montgomery was president in 1915. When Church Union came in 1925, the Epworth League was renamed Young Peoples' Union and this group disbanded a few years ago.

At this juncture the "Marching Mothers" staged a humorous parade.

United Church Women

Mrs. Burton Sharpe said The United Church Women was formed in 1962, after eight years of planning under the direction of General Council when the two groups, W.M.S. and W.A., were united. The first president was Mrs. Milford Wrightman and Mrs. Kenneth Weaver was the first Regional Vice-President and is now President of Belleville Presbyterial.

The objective of this organization is realized through opportunities for Christian fellowship, stewardship and leadership.

Robert H. Hoard represented Rawdon AOTS Men's Club which was organized in 1959 with Robert Merrick as president.

Anson Station

Mrs. Stanley Williams described Anson Station. The first was a small building on the farm of Anson Cummings, which was opened May 20th, 1883. Seven years later, a larger station was built and the former building was used to house the oil which was used for lamps to light the semaphore and switch lights. About 1898, Rawdon station was moved from Wellmans and placed on the West side of the tracks. A wooden platform was built and in the one-room station there were two agents who worked twelve-hour shifts, Alex McMullen and John Penrose. In 1950 the new station on the north side of the tracks was placed there. The previous station had been dismantled in 1940.

Frank Hutchinson worked at Anson from 1912 to 1939 when the station was closed. He then served at Scarboro, Lansdowne and Detlor until his retirement. Part of the McMullen home was built in 1885 and was used as Anson Post Office until 1913 when rural mail service was inaugurated. Farmers shipped their livestock to Toronto by rail until 1926.

Centennial Farm

Mrs. Raymond McConnell told of their property, which is one of the Centennial Farms in the area. Mr. and Mrs. Edmunds lived on this farm and they sold their property to Ira and Nancy McConnell well over a hundred years ago. The first house was burned about 80 years ago and the present home built. The barn burned in 1899 and at that time most of the north-east of the farm was woods. For several years, Ira and Nancy lived in a small house on the Grant Hubble farm. Ira was agent for Brown's ploughs and Nancy taught school. (In later years, the writer remembers the lovely cushions that Nancy made on huckaback with embroidery floss).

Two other people in the audience have Centennial Farms. They are Kenneth Weaver, Mount Pleasant, and a guest Gordon Stollery, of Seymour.

Mrs. Weaver displayed the Crown deed for the Weaver Farm in 1834.

Allan Public School

Ross Hoard gave a detailed account of the Allan Public School. The early teachers were: 1885, Isabella Pollock, who later married Edgar Reid; Nettie McCann, Fanny Gunter and Joe Mitts, in 1891-92. The first old log school was situated across the road from the present building. (This writer would like to state that in one of the United Empire Loyalist records, it states: "John Allan, his wife and step-son, William White, came to Canada with the U.E.L. pilgrimage. They settled in Rawdon Township and while there a long structure was built on their property and it was named The Allan School")

Later, we presume, the Allan's sold part of their property to Mr. Caverley and they continued to live where the old Allan Bailey farm is siuated. The Caverley farm was later purchased by Mr. Henry Linn and the old brick school was built in 1870 and was in use for 57 years. The records state that George Thompson was the teacher in 1879. Some of the secretaries down through the years were: John Reid, George Weaver, Irvine Reid and Allen Reid.

The men from the Allan School who went overseas were: Garnet Bailey, Floyd Garrison, Frank Hubble, Osborne Smith and Roy Dunkley. Some of the teachers who graduated from this school were: Florence Hubble, Flossie Bailey, Vita Bailey, Ella Hubble, Edison McConnell, Garnet Bailey, Minnie McMullen, Marguerite McMullen and Hazel McMullen. Mr. William Henry Scott is the oldest living person who was a student at the old brick school. Mr. Hoard read a list of over thirty people still living who attended the Allan Public School before the turn of the century.

The present school was built in 1927, and the opening ceremonies were held on January 2nd, 1928. The cost of the building was $5,300. During the building operations, school was held in the old Baptist Church from September, 1927, with Miss Beatrice Borland as teacher.

Mount Pleasant Church

Rev. W. C. Cox gave a message re Church anniversaries and suppers of long ago, which he had synopsized from previous clippings of Mount Pleasant news.

In 1907, the late Rev. W. H. Clarke was pastor of Rawdon circuit and at that anniversary seventy people were unable to get in the Church to hear the service.

Rev. Fred G. Joblin, now of Port Perry, served the Circuit twelve years and several church suppers were held which included the sixtieth anniversary in 1931. In later years, his son, Rev. Fred Joblin, at that time pastor of Deer Park, Toronto, gave the anniversary message and the church was filled to capacity. He gave reminiscenses of travelling with his father around the circuit via horse and buggy and he challenged the younger people in the audience to cherish the inheritance left to them by the pioneers of Mount Pleasant.

The seventy-fifth anniversary supper was held on June 11th, 1946 in the old Church shed with a record crowd. The late Rev. T. F. Townsend was pastor and he and Mrs. Townsend suggested a special programme of two items pertaining to bygone days. Mrs. Percy MacMullen wrote and directed a playette entitled "School Days" with a large number in the cast who had been pupils at the Williams and Allan Public Schools. The second playette, entitled "Portraits from the Past" was presented with Ross Hoard, dressed as a minister, and several local folk in costume under the direction of the late Mrs. Roy Thrasher and Mrs. Frank Smith.

Central Manufacturing Cheese And Butter Company

Burton Sharpe read the story of Central Manufacturing Cheese and Butter Company, as taken from the minute books of 1892 and other documents.

In 1887, Mrs. Jane Cummings, who resided on the Stanley Williams farm, rented a piece of land to Charles Mills, a cheesemaker and John McCargar, a cheese buyer, for a factory lot. There is no record of when the factory was built. On February 23rd, 1892, the factory, machinery and appliances were sold to the newly-formed Central Joint Stock Company for the sum of $390.00. The directors at the time the Company was formed were: Silvenus Hubble, George Hagerman, William Weaver, Peter Sharp and George Alex Johnson was president at a salary of one hundred dollars. The next year, Wilfred Smith was made a director.

In October, 1893, it was decided to move the factory to a raise of ground west of the Weaver house. Part of this building was torn down in 1965 and replaced. In 1894, a motion was made at the annual meeting to hire a man to divide the whey to each patron. According to the minutes, the scarcity of whey and the surplus of whey has always been a headache and it still is.

In 1901, patrons received 79c per cwt. of milk and 222,000 pounds of cheese was manufactured. By 1902, the make was 280,000 pounds. In 1908 ,the John Hubble house was purchased at a cost of $250. and moved to the factory. Several renovations have taken place since.

Until 1915, the patrons were paid for the milk of the entire season at the annual meeting. At this time, they decided to pay on a monthly basis. In 1919, a separator was purchased and the whey was separated.

In 1921, Mr. Charles Linn, Dairy Instructor, spoke about the Dairy Standards Act where milk would be paid for according to test. This was opposed but in 1922, it became compulsory to do so.

In 1954, a new "make room" and boiler room was built at a cost of $13,000.

In 1965 the Central Factory built a new curing room, storeroom, receiving room and new equipment at a cost of $34,000.

In the 75 years the factory has operated there have been eight cheesemakers: Robert Scott, Walter Barker, Adam Lloyd, Roy Thrasher, Harold Rowe, Morris Rose, Glen Lavender and Thomas Sarles.

There have been five Presidents — George Alex Johnson, 20 years; Wilfred Smith, 14 years; George Weaver, 16 years; Ross Hoard, 3 years, and Lindsay McKeown, 22 years.

Down through the years there have been many mortgages paid off with money received from the cheese factory.

In 1945 the average price per cwt. for milk was $1.79 and in 1966 it was $4.27.

Mrs. Robert H. Hoard voiced thanks to all participants who had given their time and talent to research material of other days for this centennial programme. She opened the devotional with "Faith of Our Fathers" and Mrs. Mac Sharp was pianist. Mrs. Ross Jeffs read the Bible lesson and meditation was based on "Family Life." The Junior Choir sang the Centennial Hymn recently composed by Mrs. Roy Bush, of River Valley.

The closing hymn centred around "God that makest earth and heaven" and Rev. W. C. Cox pronounced the benediction.

HASTINGS COUNTY ROADS

Notice to Truckers

For the next few weeks, local truckers and others engaged in hauling over County Roads will be required to observe

HALF LOADING REGULATIONS

to prevent unnecessary damage during the defrosting and break-up period.

By your co-operation, you will not only earn the good will of the general motoring public, but also that of the County taxpayer. You will also benefit yourselves directly by minimizing the damage, which in turn will hasten the date when you can again practise full loading.

Court House,
Belleville, Ont.

P. M. Anderson, P.Eng.,
County Engineer

Sunday Services

At Local Churches — March 26th, 1967

St. Andrew's Presbyterian Church
REV. D. C. MacPHERSON, B.A., Th.B.

St. Andrew's, Stirling:
10.00 a.m.—Senior High Bible Class
11.00 a.m.—Worship Service
West Huntingdon:
2.30 p.m.—Worship Service
1.45 p.m. — Sunday School

THE ANGLICAN CHURCH OF CANADA
PARISH STIRLING, FRANKFORD AND GLEN MILLER
The Rev. F. F. Downing, Rector

EASTER SUNDAY
Christ Church, Glen Miller —
8.00 a.m. — Holy Communion
Trinity Church, Frankford —
9.30 a.m. — Holy Communion
St. John's Church, Stirling —
11.00 a.m.—Holy Communion

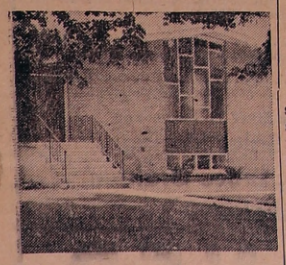

GOOD TIDINGS TABERNACLE
Affiliated with the Pentecostal Assemblies of Canada
Pastor — Bill Kenna
289 Front Street West, STIRLING
Phone 395-2537
— SERVICES —
Sunday—
10.00 a.m.—Sunday School
11.00 a.m.—Worship Service
7.30 p.m.—Evangelistic Service
Thurs., Bible Study, 8.00 p.m.
Gospel Echoes—Channel 11, CKWS Kingston, every Sat. 6.30 to 6.45 p.m.

UNITED CHURCH OF CANADA
STIRLING PASTORAL CHARGE
Rev. J. Bruce Small, B.A., B.D.

St. Paul's:
9.45 a.m. — Sunday Church School
10.00 a.m. — Men's Adult Bible Study
11.00 a.m. — Divine Worship
Sermon Text — "Death"
Evening Service, 1st Sunday in each month — 7.30 p.m.
Carmel
9.45 a.m.—Divine Worship
10.45 a.m.—Sunday Church School

Rawdon Pastoral Charge
REV. W. C. COX, B.A., B.D.

Wellman's—
10.00 a.m.—Worship Service
11.15 a.m.—Sunday School
Bethel—
10.00 a.m.—Sunday School
11.15 a.m.—Worship Service
Mount Pleasant—
2.30 p.m.—Worship Service
1.30 p.m.—Sunday Schoc'

ROMAN CATHOLIC CHURCHES
Pastor: Rev. James F. McGarvey, P.P.
— Holy Mass Schedule —
St. James The Minor Church, Stirling:
1st & 2nd Sun. of month — 9.00 a.m.
3rd, 4th and 5th Sun. of the month — 10.30 a.m.
St. Francis Of Assisi Church, Frankford:
1st and 2nd Sun. of month—10.30 a.m.
3rd, 4th and 5th Sun. of the month — 9.00 a.m.

GRACE CHAPEL
10.00 a.m.—Sunday School
11.00 a.m.—Lord's Supper
4.30 p.m.—Gospel Bells
7.30 p.m.—Gospel Service
Speaker—
Mr. Howard Musclow, Bancroft
Thursday, 8.00 p.m., Prayer and Bible Study.
Young People's
8.00 p.m.—Saturday

LIMITED TIME INTRODUCTORY OFFER:

SAVE $3.90

get a FREE QUART of amazing new SATINHIDE LATEX ENAMEL with the purchase of one gallon of PITTSBURGH WALLHIDE LATEX WALL PAINT

ANOTHER POWERFUL NEW PAINT from PITTSBURGH!
Now — a revolutionary LATEX ENAMEL that
- Goes on easily, dries quickly.
- Has no disagreeable odor.
- Withstands scrubbing after scrubbing. It's as tough and washable as any semi-gloss enamel ever made.
- WASHES OUT OF YOUR BRUSH OR ROLLER WITH SOAP AND WATER!

Ideal for: Kitchen • Bathroom • Children's Room • Nursery • Playroom • Doors and woodwork trim • All hard-use areas

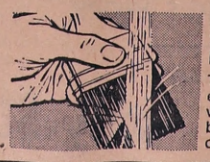

PITTSBURGH SATINHIDE LATEX ENAMEL
The lo-lustre enamel you can wash off your brush — but not off your walls!

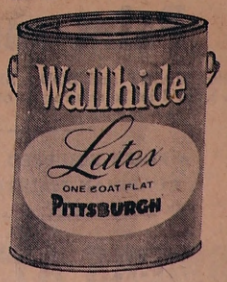

NO MORE MESSY CLEAN-UP! Now you can do your walls with famous Pittsburgh WALLHIDE One-Coat Flat Wall Paint, and the woodwork in custom-mixed colors of SATINHIDE Latex Enamel . . . then clean up all your tools with just soap and water. See your dealer for these two New Pittsburgh Paints . . . introductory-price offer is for a limited time only.

F. R. Armstrong & Son

Phone 395-3339 BUILDING SUPPLIES Stirling, Ont.

"SPRING 67"

WELCOME CENTENNIAL "SPRING 67"

ADD FRESH COLOUR TO YOUR WARDROBE !
EVEN EGGS TAKE ON NEW COLOURS AT EASTER !

A FEW SUGGESTIONS

HATS $7.95 — TIES and SOX $1.00 to $2.50
DRESS SHIRTS $4.00 to $8.00 — SLAX to $18.00
SUITS $69.50 to $89.95 — TOP COATS $22.50 to $29.95

OPEN THIS THURSDAY TO 10.00 P.M.
CLOSED GOOD FRIDAY
OPEN SATURDAY TO 6.00 P.M.

BOB'S

"Service With a Smile"

Chocolates for Easter

EASTER EGGS ..... 5c — 10c — 40c — 45c
EASTER BUNNIES ..... 10c — 20c — 59c — 79c
CELEBRITY CHOCOLATES $1.00
CLASSIC CHOCOLATES, Assorted 1 lb. $1.50
CLASSIC CHOCOLATES, Assorted 2 lbs. $3.00
CADBURY'S MILK TRAY, 1 lb. $1.70
BLACK MAGIC, 1 lb. $2.00
ROSEMARY CHOCOLATES, Assorted $1.25
TURTLES ..... $1.05 — $2.00 — $4.00

Noble's Rexall Drugs

PHONES — DAY 395-2110; NIGHT 395-2194
Open Thursday Night Before Good Friday

Know Someone Who Is

GETTING MARRIED?
HAVING A BIRTHDAY?
MOVING TO A NEW HOME?
or CELEBRATING AN ANNIVERSARY?

We Suggest . . .

"EVANGELINE WARE"
Canada's Finest Hand-Crafted Pottery

"CORNFLOWER CRYSTAL"
including CORNFLOWER ALUMINUM TRAYS
"MILK GLASS" — Handmade by Fenton
"PIN WHEEL" CRYSTAL

New assortments have just arrived in all of these items

* * *

Don't forget — If it's too cool for your new Easter outfit, then brighten up the old one with some
NEW SPRING JEWELLERY

Burrell's JEWELLERY
1867 | 1967
DIAMONDS — WATCHES — GIFTS
STIRLING PHONE 395-3344

Rylstone

(Mrs. Ellis Jones)

Mrs. Fred Petherick spent Wednesday in Oshawa with her daughter, Mrs. Wally Jackson, her husband and family.

Mr. and Mrs. Bob Reid and Paul were guests of her parents, Mr. and Mrs. Nelson Stapley, in Stirling, on Friday.

Mr. and Mrs. Cecil Finch, Ross and Lyle, were supper guests of Mr. and Mrs. Bob Spencer and family on Saturday.

Friday night supper guests of Mr. and Mrs. Ralph Heath and Carol were Mr. and Mrs. Chas. Stewart and Cathy Miller; Mr. and Mrs. Hubert Andrews and Karen, of Bonarlaw; and Mr. and Mrs. Walt Reid.

Mr. and Mrs. Alan Foote and children, of Hoard's Station, were Sunday guests of her mother, Mrs. Cora Reid.

Mr. and Mrs. Wilfred Spencer were Sunday supper guests of his sister and husband, Mr. and Mrs. Ellis Jones.

Mr. and Mrs. Chas Stewart entertained the following to supper on Saturday evening: Mr. and Mrs. Ray Stewart and Glen, Mr. John Stewart, Mr. and Mrs. Dick Morton, Wm. Morton Sr. and Bob.

Mr. and Mrs. Carl Owens, Petherick's Corners, visited Mr. and Mrs. Cecil Finch and boys on Sunday afternoon. Other guests at the same home were her niece, Mrs. Jack Collins, her husband and daughters, Barbara and Jackie, of Toronto, and Mr. and Mrs. Leverne Finch and Tammy, of Campbellford.

Mr. and Mrs. Ralph Heath were supper guests of her sister and husband, Mr. and Mrs. Gerald Fitchett, in Campbellford, on Sunday evening.

Some from Rylstone United Church congregation attended the Easter Cantata in St. Andrew's United Church, in Marmora, on Sunday evening. It was sponsored jointly by the United Church and Anglican Church choirs. Denton Meiklejohn and Gerald Danford, of the Spring Brook Pastoral Charge took part in the Cantata.

Mr. and Mrs. Jim Morton, Reed and Larry, were Sunday supper guests of her parents, Mr. and Mrs. Lloyd Dafoe, and family, at Havelock.

Mr. and Mrs. Fred Petherick visited their son, Roy, his wife and family, at Stirling on Sunday and their daughter and husband, Mr. and Mrs. Roly Jackson and family, at Shannonville, on Sunday evening.

Mrs. Jim Morton and Mrs. Dick Morton attended a demonstration party at the home of Mrs. Jack Morton, in Stirling, on Monday afternoon.

There will be a Good Friday Service for the three churches on the Spring Brook Pastoral Charge on Friday morning at 11 a.m. in Spring Brook United Church.

Sherry Spencer, of Peterborough, spent the week end at her home here. She will leave this week on a 10-day bus trip to Florida.

STIRLING HORTICULTURAL SOCIETY

Aphide are controlled by using contact insecticides. For the Spruce gall aphid and the bark aphid which cause cottony flecks on pine trunks, use a dormant oil spray containing nicotine-sulphate and apply just before new growth starts in the Spring.

Larger Units

(Continued from Page 1)

ministration as follows

The offering of suitable courses for all students, the economic provision of teaching aids for both teachers and students, the provision of better trained and specialized teachers and quality control in education through subject supervisors and co-ordinators.

In conclusion, Mr. Froats expressed the hope that he had stimulated thought rather than panic and noted that intermediate steps may be necessary before larger units are fully realized. He admonished his audience to think of what is best for the boys and girls and to keep emotions out of decision making. The answer he felt was in the size of the educational administrative unit.

The guest speaker was introduced by Inspector R. A. Dunsmore and thanked by Don Armitage, Chairman of the Public School Consultative Committee, who also chaired the meeting.

Following Mr. Froats' address, Mr. Dan Kelly, Chairman of the Public School Board of the newly-formed Hastings County School Area No. 1, reviewed the challenges and experiences of his Board.

An interesting question and answer period ensued with the able assistance of a panel moderated by Chairman Armitage. Panel members were Mr. R. W. Froats, Area Superintendent No. 9, Mr. W. Wood, Assistant Superintendent of Supervision, Ontario Department of Education, Dan Kelly, H. J. Cox, Chiarman of Tweed-Hungerford T.S.A., Inspector L. E. MacCrimmon, Hastings No. 3, Mrs. G. A. Allen and Donald Rodgers, both members of the Public School Consultative Committee.

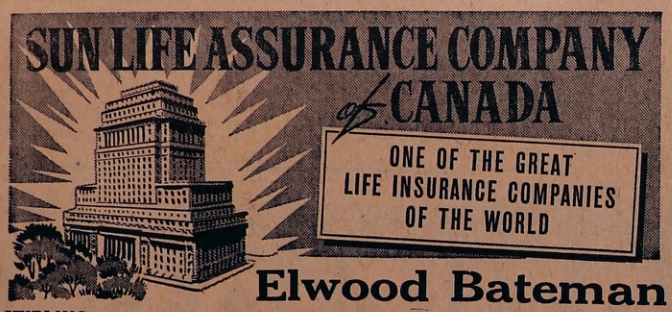

Elwood Bateman
STIRLING ONTARIO

DON'T DELAY
NOW IS THE TIME TO GET A
SPRING TUNE-UP
ON YOUR CAR OR TRUCK

★ CHANGE OIL AND GREASE
★ CHANGE OIL FILTER
★ CHECK BRAKE LININGS
★ CHECK EXHAUST SYSTEM
★ CHECK FRONT-END ALIGNMENT
★ CHECK WHEEL BALANCE
★ TUNE-UP MOTOR
★ ROTATE TIRES

Paint and Body Repairs

Our modern PAINT and BODY SHOP is equipped with the latest equipment including a modern bake drier to assure you of factory finishes.

A FULLY EQUIPPED SHOP WITH GENERAL MOTORS GUARDIAN MAINTENANCE TRAINED MECHANICS

FARMERS ATTENTION ! !

HAVE YOUR TRACTOR OVERHAULED NOW IN READINESS FOR THE SPRING'S WORK

TRY OUR NEWLY INSTALLED

Power Car Washer - only $1.25

STIRLING MOTORS (Stirling) LTD.
962-8527 — PHONE — 395-3352

YOU ALWAYS SAVE AT WEAVER MOTORS

1965 VOLKSWAGEN ..... $1195.
One owner, and just like new. Licence K35844.

1963 PONTIAC PARISIENNE ..... $1795.
4 Door Hard Top, 283 V-8 engine. Power steering and brakes. Radio. One owner, sold new by us. A real beauty. Licence K35862.

1963 PONTIAC ..... $1375.
Economical 6 cylinder engine, standard transmission. This car is in top condition. See this one. Licence K35655.

-- NO DOWN PAYMENT --

1962 PONTIAC 4 door sedan ..... $1145.
6 Cylinder. Automatic. This locally owned car, in top condition. Licence K35861.

1963 PONTIAC PARISIENNE ..... $1895.
Convertible 283 cu. in. engine, automatic, power steering and brakes. Radio. A real opportunity buy. Lic. No. K32819.

1961 PONTIAC PARISIENNE ..... $1175.
4 Door Hard Top, V-8 283 cu. in. Automatic. Radio. Real sharp. Licence K35855.

1960 PONTIAC LAURENTIAN ..... $ 875.
283 cu. in. V-8 engine. Radio. See this one. Licence N20706.

1964 CHEVROLET 2 Door ..... $1595.
Sedan, 6 cylinder. See this excellent one owner car. Licence K35853.

1963 VOLKSWAGEN ..... $ 995.
Deluxe. Interior very clean. Licence K35846.

1963 PLYMOUTH 2 Door ..... $1295.
Automatic and radio. Real top condition. One owner. Licence J31128

-- TRUCKS --

1965 CHEVROLET ½ PICK-UP
Long wide side box. Custom equipment, including cab, chrome bumper, etc. This one owner unit in top condition. Licence 19712B

1964 FORD ECONOLINE VAN ..... $1175.
One original owner. Top condition. Licence 33063B

1960 FORD ½ PANEL ..... $ 545.
Owner driven. A real good panel. Licence 33060B

-- SPECIALS --

1962 RAMBLER ..... $ 545.
4 Door Sedan. All set to go. Licence J31967.

1961 VAUXHALL ..... $ 475.
Cresta, 6 cylinder. See this one. Licence K35851.

1959 CADILLAC ..... $ 975.
Coupe DeVille, 2 Door Hard Top. All Cadillac equipment and a real good car. Licence K35863.

1959 RAMBLER ..... $ 345.
4 Door Sedan. Here is a real good buy. Licence J32121

1959 FORD ..... $ 395.
Fairlane 2 Door, V-8 engine. A good buy. Licence 35848.

Our Courteous Sales Staff To Serve You
Herb Hastey -- Sales Manager
Harold Dowden, Bruce Graham, Lyal Tackaberry

WEAVER MOTORS

A BETTER PLACE FOR A BETTER DEAL
ELGIN ST. TRENTON 392-3551

1867 1967

The Stirling News-Argus

With which is incorporated "The Stirling Leader"

VOL. No. 86 — No. 13 STIRLING, HASTINGS COUNTY, ONTARIO WEDNESDAY, MARCH 29th, 1967 $3.50 per year in Canada — Single copies 10 cents

Inter-County Rural Hockey Semi-Finals, Stirling Arena, Thurs., March 30

8.15 P.M. — WARKWORTH VS. GLEN ROSS ELAINE REBELS IN SECOND GAME — SUPPORT YOUR LOCAL TEAM IN THEIR QUEST FOR CHAMPIONSHIP

District Farmers Inspect New Type Free Stall Dairy Barn At Harold

"Open House" Held Wednesday Last Week at Farm Stan and Jim Thompson

On Wednesday of last week, Stan and Jim Thompson, Rawdon Township farmers, held an "open barn." The occasion was arranged to give farmers a chance to inspect and evaluate the new concept of a milking barn.

Called "Free Stall," this type of barn makes possible the handling of a large number of milch cows with the minimum amount of labour. Cows are not tied and the feeding and milking is as close to an automated process as possible.

Co-operating with the Messrs. Thomson to make this day possible was the general contractor, Douglas Morton, of Stirling; Stirling Lumber Limited, suppliers of the free span trusses and building materials; Harry Martin, of Tweed, installer of the Surge milking equipment; Westeel-Rosco, manufacturers of the metal roofing and siding, and Ontario Hydro, who donated the coffee and doughnuts for the day, and also many ladies of the area who looked after serving of the lunch. Cheese for the occasion was donated by Beulah Cheese Factory, Invanhoe.

The large crowd of farmers who came to inspect the barn was evidence of the interest in this type of unit. Mr. Gordon Tohey, Agricultural Engineer and designer of the barn, answered many queries of interested parties.

Stan and Jim Thompson are to be congratulated on their enterprise.

Prize Winners

During the day several draws were made as follows:

Heat Lamp, by Ontario Hydro, won by Leonard O'Leary, R.R. 2, Stoco; Cattle Mineral, Madoc Co-Op, won by Della Holden, Harold;; Water Bowl, by Doug Morton won by Beverley Mumby, R.R. 2 Campbellford; chocolates, by McMaster's Store, won by Frank Robinson, R.R. 1 Madoc; Vapona Insect Killer, by Ken Sine, won by Carl Brooks, R.R. 1 Frankford and David Lake, Stirling; Shell M.P. grease, by Ken Sine, won by Richard Dracup, Stirling, and Howard Elliott, Plainfield; 1 gal. detergent, by Harry Martin, Don Heath, R.R. 1 Stirling; hand saw, by Stirling Lumber Ltd., won by Burton Sine, R.R. 1 Harold.

Prizes may be picked up at Stirling Lumber Ltd.

NEW FREE STALL DAIRY BARN

GLEN ROSS WON LAST NIGHT

Glen Ross Elaine Rebels were victorious in their first game with Warkworth in Hastings last night by the tune of 10.5.

Goal scorers for the Rebels were Doug Potts 4, Andy Faulkner 3 and singles to Tommy Glover, Larry Marshall and Ken McConnell.

The return game will be played at the Stirling Arena tomorrow (Thursday) night, March 30th. Fans are urged to turn out and support the team in their quest for the Rural Hockey League Championship of Ontario.

The third game, if necessary, will also be played at the local Arena on Monday night.

9th Annual Legion Pee Wee Tournament Here This Saturday

On Saturday, April 1st, the 9th Annual Stirling Legion Pee Wee Hockey Tournament will be held for the Major S. Fraser Trophy.

Games are being scheduled starting at 10.00 a.m. with teams from Bancroft, Tweed, Belleville, Wellington and Stirling.

Fans are urged to come out and support this annual event.

LIBRARY BOARD PLAN ART SHOW

The Stirling Public Library Board met on Tuesday, March 14th, with the following members present: Mrs. D. Patterson, Chairman; Mrs. G. Bailey, Mrs. D. Williams, Mr. W. Camm and Mr. B. Glendinning.

The several letters of application for position as Assistant Librarian were read and appraised. On motion of Mr. B. Glendinning, seconded by Mr. W. Camm, Mrs. Blake Faulkner will fill this position on the basis of her qualifications.

The Art Show was discussed, and this year's display will be from April 21 to 25 inclusive in the Municipal Council Chambers. Mrs. Don Williams and Mr. Bruce Glendinning are the committee in charge of arrangements. All pictures are to be framed and equipped with wire and hooks, ready to hang.

The next meeting will be held on April 12th at 7.30 p.m.

Observe 53rd Anniversary

Congratulations are extended Mr. and Mrs. Earl Luery, John Street, who celebrated their 53rd wedding anniversary on Saturday, March 25th. Several members of their family called during the day and week-end.

Stirling Public School Board Request Larger School Area Be Formed

Action Taken Following Joint Meetings Held With Rawdon Twp School Board

The regular monthly meeting of the Stirling Public School Board was held on Monday, March 27th. Chairman Dr. Peter Briggs had phoned the Secretary advising that it was impossible for him to attend the meeting and requested the Vice-Chairman to conduct same. As a result Mr. Jack Weatherell chaired the meeting, supported by Mrs. Robert Luery, Allan Munro, D. R. Williams and Ralph Jeffs.

Mr. H. E. Baker attended the meeting and advised the Board in connection with the liability insurance. If the pupils are under the supervision of a teacher of the staff the necessary requirements have been met.

The Principal's report for March was received and filed. The March enrollment was 268 pupils.

The following accounts were authorized paid:

Ken Sine, $230.76; Burrell's Jewellery, $3.00; Stirling Lumber Ltd., $1.35; Jack Hood Co., $71.30; Holt Rinehart & Winston Co., $23.23; Ryerson Press, $176.92; Ontario Intelligencer, $3.51; Postage, $5.00; Bell Telephone Co., $13.08; Hatton Hardware, $1.84; Stirling Hydro, $73.54; Belleville Public School Board, $21.30; Stedman's Store, $5.67; Mark Tripp Ltd., $27.89; H. E. Baker, $134.10; Lois Sills, $110.00.

Larger Area Requested

The following resolution is to be presented to the Corporation of Stirling, with the request that it be presented to the next session of County Council: "Resolved that action be taken before July 1st, 1967 to form an enlarged Township School Area Board including all of the Township of Rawdon and the Village of Stirling, with the view of providing central school accommodation for Public Schools of both municipalities in the Village of Stirling, Ont."

The Secretary was instructed to try to obtain the per pupil cost on instructional supplies in the various schools of the area.

The 1967 budget was discussed at this time and as a result the Secretary-Treasurer was instructed to requisition the Corporation of Stirling, Township of Rawdon and Township of Sidney for seven thousand and five hundred for operating expenses of the school in 1967.

Additional accident insurance was obtained from the H. C. Martin Agency for pupils on the Expo 67 trip.

Horticultural Society Plan Events

Stirling Horticultural Society met Monday, March 20th, at the home of Mrs. Russel Rupert, with 26 members present. Mrs. Floyd Armstrong, President, welcomed all.

A workshop will be held at Brighton on April 5th, commencing at 9.30 a.m. to 4 p.m. Members of the Stirling Horticultural Society will be serving lunch to the Senior Citizens' Club April 20th. The next meeting will be held in St. John's Church Hall Monday, April 17th at 8 p.m. Belleville and Brighton Societies will receive invitations to this meeting.

A bus trip to Midland is planned for July 17th.

A few new classes have been introduced for the June Flower Festival and it was suggested to hold it on a Friday instead of Thursday this year.

Mr. J. B. Belshaw reported that he has the Centennial benches ready for placing as soon as permissable. It was arranged to place Easter lilies in the churches of Stirling and district.

Cubs and Brownies will receive seed for growing sweet corn and gourds, to be shown at the Stirling Fall Fair in September. Vegetable displays and flower arrangements for the Fair were also discussed.

Mrs. M. Morrow played a medley of old songs on the piano. Mrs. Irene Merrick moved a vote of thanks to Mrs. Rupert for opening her home and to the lunch committee for the tasty refreshments.

Easter Season Finds Many Visitors In The Village

Mrs. H. Clarke spent the Easter week-end in Windsor and Detroit.

Mr. and Mrs. J. B. Belshaw were guests at the Warner — Gilchrist wedding Saturday at Cannifton.

Mr. and Mrs Des Jackman, of Ottawa, spent the Easter week-end with Mr. and Mrs. Earl Luery.

Mrs. Helen Mastin, Scarboro, is spending the Easter week with her mother, Mrs. G. W. Jones and family.

Mr. and Mrs Archie Harjes, Mark and Carol, Toronto, spent Easter with Mr. and Mrs. Ira David.

Mrs. Wm. Bailey, Port Dover, is a guest this week of her parents, Mr. and Mrs. Ken Ray.

Mr. and Mrs. Robert Jackman and family, of Toronto, were week-end guests of Mrs. J. W. Fanning.

Mr. Bert Conley and son James, of Levack, called on friends in Stirling on Tuesday.

Mrs. Edna Jackman and Mrs. Pauline Tulloch, Belleville, were Sunday dinner guests of Mrs. J. W. Fanning.

Mr. and Mrs. J. G. Beatty, Toronto, were Tuesday overnight guests of the latter's mother, Mrs. Hugh Morton.

Mr. and Mrs. Ross Post and Heather, of Holloway, were guests Sunday of Mr. and Mrs. Ross Lain.

Mrs. Don McIntosh is a patient in Belleville General Hospital. She underwent surgery last week.

Mrs. Don Campbell, Belleville, was a week-end guest of Mr. and Mrs. C. B. Rollins.

Mr. and Mrs. Dave Bell, of Tara, were week-end guests of the former's parents, Mr. and Mrs. Bruce Bell.

Mr. and Mrs. Gary Poste and family, Frankford, were Sunday guests of Mr. and Mrs. Robert Hatton.

Mrs. Bob Jones and Mr. and Mrs. Don Stewart, Toronto, were Easter week-end guests of Mrs. G. W. Jones and Mrs. Thelma Tulloch.

Mr. and Mrs. Joe Thompson, of Kemptville, were week-end guests of their daughter, Mrs. Grant Montgomery, Mr. Montgomery, and family.

Mrs. Wm. Dawson, Toronto, spent the Easter week-end with her parents, Mr. and Mrs. Duncan Montgomery.

Sunday dinner guests at the home of Mr. and Mrs. C. B. Rollins were Mr. Harper Rollins, of town, and Miss Mariel Mumby, Spring Brook.

Mr. and Mrs. Doug Wanamaker and family, Oshawa, spent Easter week-end visiting their parents and relatives in Stirling.

Mrs. (Dr.) J. K. Strathearn and sons Ian and Paul, are spending the Easter holidays with the former's parents, Mr. and Mrs. F. R. Bell, Old Marmora Road.

Allan McInroy, grandson of Mr. and Mrs. C. B. Rollins, is a patient in Belleville General Hospital with pneumonia.

Mr. and Mrs. Robert McCullough and sons Paul and John, of Toronto, were Easter guests of Mrs. Wilfred Graver. Mrs. McCullough and boys are remaining for the Easter week holidays.

Mr. and Mrs. Jim McIntosh, Wayne and Bruce, Oshawa; Mr. and Mrs. Doug McIntosh, Eric and Debbie, of Burlington, were Friday guests of Mr. and Mrs. Sheldon McIntosh.

Mr. and Mrs. George Varty, of Toronto, and grandson, Peter Fairhead, London; Mr. and Mrs. Mark Williamson and son Mark, Brampton, were week-end guests of Mr. and Mrs. Ken Ray.

Miss Merrily Ottway and Mr. Robt. Walker, of Islington, and Mrs. Alvin Munro and son Ronald, of Ottawa, were Easter week-end callers at the home of Mrs. Laurence Munro.

Among the Good Friday guests of Mr. and Mrs. Percy Gordon, Marmora, were Mrs. Robert Warren, Mr. and Mrs. Eric Warren, Bobby and Billy, Niagara Falls, N.Y., and Mr. and Mrs. Ernie Wanamaker, Stirling.

Mr. and Mrs. Carl Prucha and daughter, Elizabeth, and Mrs. M. Prucha, Mr. and Mrs. Robert Eggleton and Chris, Toronto, were week-end guests of Mr. and Mrs. Roy Eggleton.

Easter Sunday guests at the home of Mr. and Mrs. Gilbert Finkle were Mr. and Mrs. Carman Fitchett, Mrs. George Green, Stirling; Miss Nancy Finkle and Mr. Bill Angone, of Belleville.

Week-end guests of Mr. and Mrs. Jack Sleeper were Mr. and Mrs. Ross Mason and Dave, Peterboro; Mr. and Mrs. Richard Knapton, John and Rickey, Belleville, and Mr. and Mrs. Bob Green, Stirling.

Easter guests of Mr. and Mrs. Glen Floud were Mr. and Mrs. Ross Hubble, Wooler; Mr. and Mrs. John Schwass, Carol and Cheryl, Stockdale; Mr. and Mrs. L. Floud, Mrs. Edgar Morrow, Mrs. J. B. Thompson, Mrs. S. J. Elliott and Mr and Mrs. H. Morrow, Stirling.

Easter Sunday guests at the home of Mr. and Mrs. Earl Fox were Mr. and Mrs. Doug Wanamaker and family, Oshawa; Mr. and Mrs. Bev Hackett and Scott, Belleville; Mr. and Mrs. Gerald Taylor and family, R.R. 2 Harold; Mr. and Mrs. Howard McDonald, Trenton, and Misses Gena and Rosa Spry.

Senior Citizens' Club Activities

Members of the Senior Citizens' Club were somewhat surprised at their meeting last Thursday to see a "bunny" hop out of the kitchen and with a basket over her arm, distribute serviettes to those present. This was the theme of the Easter program provided by nine CGIT girls, under the leadership of Mrs. J. Boughen. A series of coloured slides were shown and hymns sung by the girls, accompanied on the piano by Mrs. Lawes, after which lunch was served.

The birthday guest this week was Mr. Duncan Montgomery, who cut a decorated cake which was enjoyed by all.

Earlier an hour of card games and a sing song, led by Mr. Geo. Heasman, helped round out a most enjoyable afternoon.

Buys Home

A real estate deal was completed recently when Mr. and Mrs. Larry Sommerfeld purchased the home from the estate of late Sam Eggleton, at the Corner of Church Street and Old Marmora Road. The deal was made through F. E. Bartlett, local representative of Frank E. Barry Realty, Trenton.

Butter Price Up Two Cents

The Canadian Dairy Commission has announced that effective April 1, it will establish a basic buying price of 63 cents per pound for butter and 20 cents per pound for spray processed skim milk powder. The support arrangement for cheese will be announced later.

Stirling-Rawdon District High School Board Monthly Meeting

The Board met on March 20th with H. A. Morrow in the chair and all members present.

The following correspondence was read and filed on a motion of Johnston and Cooke:

Bay of Quinte DHS Board, re student instruction; Centre Hastings DHS Board, re meeting of administration; Stirling Film Council, re letter of thanks; Alex McCurdy, re letter of thanks; H. C. Martin, re boiler insurance; W. E. Wilson and H. Hewitt, re transportation; Ontario Teachers' Federation, re book on work conditions.

Mr. John Irish stated that the past month had been very good with only the boiler pump giving some trouble which had to be repaired. This was received on a motion of Murray and Cooke.

Principal's Report

Mr. Lambert in his report stated that two bus loads of students were going to Expo June 29th and 30th with two chaperones on each bus. He said that Agriculture would be introduced next year and that Mr. Hanna and Mr. Fairman should be sent to Agriculture Conference at OAC June 2nd and 3rd. He said some equipment would be needed to teach Physics. He also asked the Board to underwrite the bus trip to Stratford September 23rd. He also reported on the staff and teacher hiring.

This report was received and requests granted on motion of Johnston and Morton.

The matter of Evening Classes for school year 1967-68 was discussed and it was resolved that the Stirling-Rawdon District High School Board authorize the Principal to conduct Night School for 1967-68 on a motion of Murray and Morton.

It was resolved that the Secretary-Treasurer make application to the Bank of Montreal, Stirling, to borrow up to $100,000.00 to meet current expenses for the year 1967 on a motion of Cooke and Murray.

(Continued on page eight)

Last Chance For Skating

Sunday afternoon will probably be the last opportunity to enjoy skating at the local arena. Skating hours are from 2 to 4 p.m.

85th Anniversary

Congratulations are extended to Mr. Harper Rollins, Mill Street, who observed his 85th birthday anniversary on Tuesday, March 28th. Mr. Rollins enjoys good health and the News-Argus joins with his many friends in extending good wishes.

Rebels Defeat Madawaska

Glen Ross Elaine Rebels unleashed a devastating first period attack to kayo Madawaska-Whitney here on Thursday night.

Before the visitors regained their composure they were on the short end of a 6-0 score, but battled the Rebs the rest of the way to a final score of 10-4. The Rebels now advance to meet Warkworth in Hastings on Tuesday night.

Andy Faulkner continued to pace the Rebel offensive with three goals. Ken McConnell and Billy Hunter each whipped in with a pair with singles going to Doug Potts, Tommy Glover and Larry Marshall.

Andy Adamanaski and Green each scored two for the visitors.

- COMING EVENTS -

"SOUNDS OF THE CENTURY" — a musical comedy in tribute to Centennial Year, by Stirling-Rawdon District High School Choir, Stirling Theatre, Friday and Saturday, April 28th and 29th, 8 p.m. Tickets $1.00, available from students or at Bird's and Burrell's. 12-4

CENTENNIAL DANCE — SPRING Brook Hall, Saturday ,April 1st. Dancing 8.30 p.m. to 11.55 p.m. Sponsored by Local 171, Ontario Farmers' Union. Orchestra, Smokey Nelson. Dress optional. Admission $1.00 each. Lunch available. Everyone welcome. 12-2p

PIE SOCIAL, BURNBRAE Y.P.S. — Pie Social and Variety Show, featuring two one-act plays. Come and see "The Truth Telling Machine", "The Latest Fashions For 1967". Plus other comical and variety numbers, Thursday, March 30th, 8 p.m. Admission 65c and 25c. Everyone welcome. 12-2p

ENTERTAINMENT FOR HOTEL HAVELOCK

Jack Bailey and his guitar every Friday night, 9 p.m. in the Dining Lounge, Doris Little at the Honkey Tonk Piano, in the Ladies' Lounge all week. Smorgasbord, Saturday 5 to 9 p.m. Dancing from 9 to 12. Smorgasbord, Sunday 5 to 9.30 p.m. Fully licensed 7 days a week. 13-tf

IT'S HAPPENING ! — STUDENT Spotlight '67. The Stirling-Rawdon High School Annual Variety Show, Thursday and Friday nights, April 13th and 14th, at Stirling Theatre. 13-1p

RAWDON HI-C WILL ENTERTAIN their families at Mount Pleasant Hall, April 5th. Pot luck supper at 7.00 p.m. Following supper a film, "They Never Waved Good-Bye" will be shown. 13-2

COME SEE THE PICKIN, SINGIN, Fiddlin Trent Valley Country Jamboree, Saturday, April 8th and Saturday, April 22nd. The best Saturday night entertainment in Ontario. Tickets available now at Jack's Appliance Shop, Stirling; Rolut Music Centre, Belleville; Madill Drug Store, Frankford; Harold Douglas Barber Shop, Campbellford; Mark Tripp Cigar Store, at Trenton; Ray Burris Sport Shop, Madoc. Tickets $1.25 each. 13-1

Spring Brook

(Mrs. Malcolm Mason)

Those from here who recently attended the Sportsmen's Show at Toronto were: Mr. and Mrs. Delbert Fleming, Mr. and Mrs. Reg. McKeown, Mr. and Mrs. Emerson Reid, Mr. and Mrs. Murney Mason, Mr. Garry Mason and Mr. and Mrs. Bill McKeown.

Mr. and Mrs. Will Kemp, Campbellford, visited Mrs. Annie McMaster on Sunday.

Mrs. Jane Reid spent last week with Mr. and Mrs. Bernard Reid and visited with other relatives at Bowmanville.

Mr. and Mrs. Scott Brandon, Cannington, were guests of Mr. and Mrs. Gordon Apps and Lorri over the week end.

Mrs. Chris Bateman has returned to her home here after spending some time with Mr. and Mrs. Thos. Turner, Elana and David, at Burlington.

Mr. and Mrs. Garnet Forsyth, John and Shelley, of Peterborough, were guests of Mr. and Mrs. Emerson Reid on Sunday.

A number of our folk attended the annual banquet and dance of the Threshermen's Association held at Club Canara, Belleville, on Friday evening.

Mr. and Mrs. Ted Preston spent the tea hour on Sunday with Mr. and Mrs. Eugene King, Campbellford.

Mrs. Wm. Prest has returned home after spending a vacation in Bermuda. She was accompanied by her granddaughter, Bobby Jo Barlow, of Belleville, and Mrs. Irene Hamilton, Marmora.

Mrs. Etta Hailstone, Madoc, is spending a few days with her sister, Mrs. Fred McKeown.

Mr. and Mrs. Arthur Reid were guests of Mr. and Mrs. Fred Heath at Hilton on Sunday.

Mr. and Mrs. Mel. McKeown, Campbellford, and Mr. and Mrs. Leslie McKeown and Robin, Marmora, were guests of Mrs. Fred McKeown and Mrs. Etta Hailstone on Sunday.

Miss Blanche Gibson, Campbellford, was an overnight guest of Mrs. Chris. Bateman on Sunday.

Monster Ham Bingo

The "Monster Ham Bingo", sponsored by the Rawdon Fire Department, on Friday evening, March 10th, was very successful with a large crowd in attendance. Winners of the games played were: Jim Auger, Bill Reynolds, Mrs. Tom McCumber, Ellis Jones, Ted Carter, Mel. Martin, Joyce McGee, Jean Vanhorne, Mrs. Jack Fraser, John McKeown, Mrs. Esther Leonard, Mrs. Ward McInroy, Linda Grills, Mrs. Bill Webber, Mrs. Ed. Fleming, Mrs. Wilfred Spencer, Mel. Finch, Mildred Grills, Mrs. Jack Reid Mac Mason, Ross Ray, Mrs. Howard, Cecil Finch, Mrs. Ruby Gifford, Delbert Mumby, Mrs. Don Reid, Mrs. Ken Huff, Lorna Fluke, Stan Kosmack and Miss Edna Tanner. The draw for the door prize of $25.00 was won by Wayne Andrews.

Economical
WARMTH
TEXACO THERMO-CHIEF
HEATING OIL
DOUG ACKERS
Your Local Texaco Dealer
PHONE STIRLING 395-3770

Wellman's W.I.

The March meeting of Wellman's Women's Institute was held at the home of Mrs. Carl Clancy. A pot luck dinner was held at noon. Several ladies came in old-fashioned and Centennial costumes. The President opened the meeting with the Institute Ode followed by the Lord's Prayer.

Roll call was answered by Township highlights of 1966 and Farm Histories. It was decided a donation would be given to the Stirling Fair.

Mrs. E. Cotten, district director, gave a report of the Executive Meeting in Madoc. Mrs. R. Wallace, Mrs. F. Beckett, Mrs. J. Pollock and Julie Russett paid in to the birthday box and "Happy Birthday" was sung.

The motto, "The Future Is Now", was prepared by Mrs. Craig Watson.

The guest speaker, Mr. Fred Beckett, gave the history of Rawdon Township. The first council meeting was in 1850. First Reeve was Mr. Edward Fiddler, who was also first Warden of Hastings County. The first cheese factory was at Plum Grove in 1865. Mr. Beckett also stated the duties of Committees of County Council.

Mrs. C. Clancy was convenor for the programme. Mrs. G. Clancy, Mrs. F. Beckett and Mrs. K. Tompkins favoured with solos keeping in line with St Patrick's Day. Rev. W. Cox, in Centennial costume, gave a full account of the history of Wellman's United Church. Mr. Cox and Mr. Beckett were thanked for their splendid information.

The Penny for Friendship jar was passed and the collection gathered.

Mrs. Akins thanked the hostess for her hospitality; also those who had assisted with the programme.

The meeting closed with the Mary Stewart Collect, followed by the Queen.

Energetic Bowling

March 17th —

Group A — High single and triple, Marcella Svoboda 252 and 596. Lenora West and Verna Woodbeck are tied for high average at 203.

Group B — High single, Peggy Evans, 189; high triple, June Scea, 464.

Other good games — Marcella Svoboda 201, Hilda Rose 212, Marilyn Lanigan 212, Ivy Poste 208, Mabel Brooks 230, Verna Woodbeck 214.

Team Standings — Eager Beavers 77, Black Sheep 102, Chipmunks 91, Red Squirrels 67.

Presentations Made At Legion Membership Night

The sixth annual Legion Membership Night was held in Stirling Legion Hall, Saturday evening, March 18th. Some forty-eight enthusiastic members were on hand to enjoy a most delicious pot-luck dinner. Always a feature of this event, the dinner this year was the best yet, and a tempting variety of delicious food made it a most succesful dinner.

Legion Life Membership

The presentation of a Legion Life Membership to Comrade Arthur Hagerman was the highlight of the evening. A faithful worker in the Legion since it was organized in Stirling following World War I, Comrade Art was visibly surprised and moved by this honour. Membership Chairman West, in proposing the Life Membership, cited Comrade Art's long and devoted service. The Life Member pin was presented by Zone Commander-elect Earl Brant of Deseronto. Comrade Hagerman made a fitting reply in which he contrasted the Legion as he first knew it with the Royal Canadian Legion of today.

A special scroll in recognition of the Stirling Branch achieving its goal of almost $300.00 for the Legion Centennial Fund, was also presented by Comrade Brant. The Centennial Fund will eventually total over one million dollars and it will be used to perpetuate the work of the Legion for years to come.

Branch Secretary Bert Bastedo presented a special award to Branch Membership Chairman Russ West. During his three-year term of office, Comrade West has increased Branch membership each year.

Zone Commander-elect Brant spoke briefly to the meeting and pledged his untiring efforts to further Legion work in the Zone. Comrade Brant is the first full-blooded Canadian Indian to be elected to such a post in the history of the Legion in Canada. He was introduced by President Elwood Wilson and Comrade Fred Heasman expressed the appreciation of the Branch for his inspiring message.

Following the meeting, members enjoyed a social hour of cards and singing. It was pointed out that memberships may be renewed by contacting Chairman Russ West, or by leaving your dues with any Legion officer.

Others assisting President Elwood Wilson were: Comrades Wieger de Jong, 1st Vice-President; Bert Bastedo, Secretary; Blake Faulkner, Sgt.-at-Arms; and Comrades Fred Heasman and Bill Reynolds, as colour party.

L.O.L. No. 110 Annual Supper

Stirling L.O.L. No. 110 held their annual pot luck supper in the lodge hall Wednesday evening, March 22nd. Ross Holland, Wor. Master, welcomed the group and presided over the programme.

Mrs. Kenneth Tompkins and daughter Nancy contributed a musical duet accordion and banjo also a vocal duet. Mrs. Percy MacMullen recited two vocal selections, one of which was written by the Indian poetess, E. Pauline Johnson. John DeVries provided accordion music and Frank Rodgers contributed music on the pipes. Humorous selections were read by Mrs. Blanche Reid and Mrs. Frank McGee.

At the close the group enjoyed a short time playing cards.

Entered Into Rest

PERCY SOLMES

Percy Solmes passed away at the Belleville General Hospital on Wednesday, March 22nd. He was a resident of Stirling and formerly of Guelph and Toronto. He was the beloved husband of the late Sarah wood and dear father of Reginald, of Kingston; Cecil, Stirling, and Mrs. Mary Patrick, Frankford. Mr. Solmes was in his 76th year.

He rested at the Rowe Funeral Home, Frankford, where service was held on Friday, March 24th at 1 p.m. Rev. Bruce Small officiated.

Interment Frankford Cemetery.

Kill your smoke and let the forest live.

Wandering troubadours will entertain visitors at Expo 67. Four mobile troubadour units, jugglers, singers, musicians and variety acts will follow the crowd.

IGA
Supplied by THE OSHAWA WHOLESALE LIMITED supply depot for progressive independents

HELP US CELEBRATE OUR 16th BIRTHDAY

FREE CAKE
While Shopping March 30th, 31st and April 1st, have a FREE PIECE OF Birthday CAKE.

FREE COFFEE
You can also enjoy a FREE CUP OF COFFEE with your piece of Birthday Cake

FREE 165 BAGS OF GROCERIES
ENTER OUR ANNIVERSARY CONTEST TODAY!
Entry blanks are available at the checkouts. You could win a $16. bag of groceries or a $16. IGA Food Certificate. Contest closes Saturday, April 1st at 6 p.m.

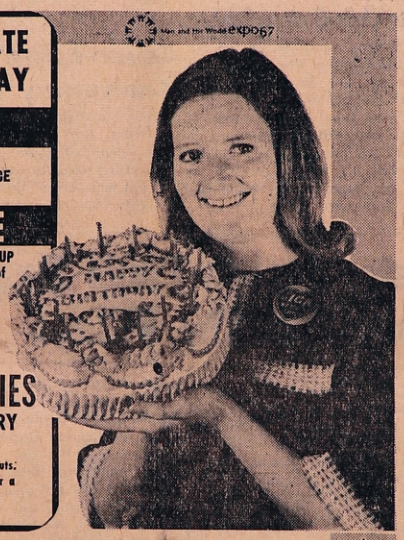

WE'RE Sweet SIXTEEN

IGA CATSUP 11 oz. Bottle 16c
IGA BEANS WITH PORK 19 oz. Tin 16c
AYLMER FANCY VEGETABLES GREEN BEANS, WAX BEANS, C.S. CORN, PEAS 10 oz. Tin 16c
Treesweet Fruit JUICES GRAPEFRUIT, BLENDED ORANGE 19 oz. Tin 16c
CLARK'S SOUPS MUSHROOM, CHICKEN & RICE CHICKEN NOODLE, SCOTCH BROTH, VEGETABLE BEEF 10 oz. Tin 16c

LOIN ROAST O' PORK
Rib Portion 3 LB. AVG. lb. 43c
Tenderloin Portion 3 LB. AVG. lb. 53c
CENTER CUT or CHOPS lb. 75c
FAMILY PAK QUARTER PORK LOIN 9-11 CHOPS lb. 65c
SUNNY MORN RINDLESS SLICED SIDE BACON 1 LB. VAC. PAK. 73c
TASTY MILD BOLOGNA BY THE PIECE lb. 35c
ALPINE, PRIMROSE or TRIANGLE Beef Steakettes lb. 65c

IGA BIRTHDAY CAKE EA. 49c

A Taste of Spring - Fresh Cal. Prod. of USA Canada No. 1 Grade
ASPARAGUS - - lb. 39c
Florida Marsh Size 96
SEEDLESS GRAPEFRUIT - 10 for 69c
Ont. Washed — No. 1 Grade
SNOW GEM POTATOES 50 lb. bag 99c
Cal. Sunkist Sweet and Juicy — Size 113
NAVEL ORANGES ..... doz. 59c

YOUR CHOICE 16c: NINE LIVES CAT FOOD 6 oz. Tin or PREPARED IGA MUSTARD 16 oz. Jar
YOUR CHOICE 16c: MINUTE RICE 5 oz. Pkg. or BRITE LITE FUSE PLUGS Pkg. of 3 15 or 20 AMPS.
YOUR CHOICE 16c: REG. or CHUBBY KLEENEX REG. PKG. or Johnson & Johnson BAND AIDS Reg. Pkg.
YOUR CHOICE 16c: BORDEN'S MILK SHAKES 8 oz. Pkg. or DEMPSTER'S KAISER ROLLS Pkg. of 3
YOUR CHOICE 16c: OLD SOUTH FROZEN ORANGE JUICE 6 oz. Tin or HOLLYWOOD WAVE SET Reg. Size

Raymonds Cheese Twists - - - 25c pkg. only 16c

Assorted Bars NEILSON'S CHOCOLATE BARS Reg. 19c Size - 16c
Silverbright FRESH SALMON STEAKS - - lb. 79c

BIRD'S IGA
PHONE 395-2164 — FREE DELIVERY ON ORDERS $5.00 AND OVER

Local and District Business Directory

HAROLD C MARTIN
INSURANCE EXCLUSIVELY
25 MILL STREET, STIRLING
Office: Phone 395-3369
Residence: Phone 395-2105
Douglas L. Robson
Associate
Residence: Phone: 395-3822

R. B. MURRAY, V.S., D.V.M.
VETERINARY SURGEON
PHONE 395-3386 STIRLING

FUNERAL DIRECTOR
DUFFIN - HOGLE FUNERAL HOME
G. H. HOGLE
FUNERAL DIRECTOR
87 James St., STIRLING
Please Retain This No.
Phone 395-2424

STEWART J. COOKE
CHARTERED ACCOUNTANT
HALLOWAY, R.R. 2
PHONE: Stirling 395-3676

DEAD STOCK SERVICE
WE PAY UP TO $25.00
This is the current Market Price for dead, old and crippled farm stock according to size and condition.
HORSES — COWS — CALVES
SHEEP — PIGS
Cash Paid at Time of Pick-Up
Phone Collect
PETERBOROUGH 742-8827
NICK PECONI
Box 21, Peterborough, Ont.
Gov. Licence No. 303-C-64

Franklin Coach Lines
STIRLING
MARMORA — BELLEVILLE
Daily Service
Phone Marmora 472-2614
CHARTER COACHES
ANYTIME — ANYWHERE
Owned and operated by Franklin C. Smith

VILLAGE OF STIRLING
MUNICIPAL OFFICE
For information or requesting service
Phone 395-3380
— Office Hours —
9 a.m. to 5.00 p.m.—Monday, Tuesday, Thursday and Friday
9.00 a.m. to 12.00 noon — Wednesday and Saturday

Meyers Transport Ltd.
Freight and Express Service
Moving and Storage with Fully Equipped Van and Experienced Packers
TORONTO CL 5-1151 PETERBORO
MANAGER CL 9-8542 745-7608
For Quotations Please Call Collect to Campbellford 653-2250

DEAD STOCK SERVICE
BURRETT FUR FARMS
Ship direct to a fur farm for top price for dead or crippled farm stock
Up to $25.00 according to size and conditions (even higher for large crippled horses)
Cash payment — guaranteed satisfaction
Phone long distance Zenith 66550 (no charge to you)
or collect Belleville WO 2-2031
Peterborough 742-4330
Dept. of Agri. Lic 63-C-67

Dead & Disabled Farm Stock Wanted
— HIGHEST CASH PRICES —
Tweed 478-2713 (Private line for better service)
B & D DEADSTOCK SERVICE
BILL ELSON and SON, Props.
LICENCE No. 8-C-66
DEADSTOCK IS OUR BUSINESS — NOT A SIDELINE

The Stirling News-Argus

PUBLISHED EVERY WEDNESDAY

An Independent Weekly devoted to the interests of Stirling and Hastings County
Member of the Ontario and Canadian Weekly Newspaper Associations

R. L. HULIN — Editor and Publisher
Telephone: 395-3321

SUBSCRIPTION RATES
Anywhere in Canada, $3.50 a year in advance; $4.50 a year to subscribers in the United States or other foreign Countries. The date to which the subscription is paid is indicated on the address label
Authorized as second class mail,Post Office Dept., Ottawa

WEDNESDAY, MARCH 29th, 1967

- Editorial -

CANADIAN SURPLUS: WORLD SHORTAGE

One of the causes of current surpluses in food production of Canada and the United States, according to economists, is the fact that humans just can't eat more than 3,200 calories a day.

As long as people are eating less than this amount of food, overall consumption can be increased. But when everybody has reached the 3,200 calorie mark, an increase in consumption can only come from an increase in population — or through the export of food to other countries.

Production of foodstuffs in both Canada and the United States continues to increase faster than consumption, causing food surpluses, depressed prices and the necessity of farm subsidies. While use of other products can be increased through planned obsolescence and downright waste, utilization of food is generally limited to what people can eat.

Although the number of farmers in Canada has been reduced by almost half in the past 20 years, production has increased nearly 25 per cent in the same period. And despite a growing economy and increasing population, Canada is faced with the paradox of having too much food at a time when the big worry around the world appears to be how to feed an exploding population.

In the context of its own needs and consumption, Canada's over production of food is a serious problem. From the standpoint of a hungry world, it appears to be no problem at all — except for the fact that people who need Canada's food don't always have the money to pay for it.

All that is needed is some method of exchange by which underprivileged nations can pay for the food produced so lavishly by Canadian farms.

"Youth today," wrote Harry V. Wade, American newspaper columnist, " must be strong, unafraid, and a better taxpayer than its father."

Wellman's

(Mrs. Victor Graham)

(Held Over)

Mr. and Mrs. Edward Kent, of Stirling, Mr. and Mrs. William Greenwood, of Madoc, were supper guests on Saturday with Mr. and Mrs. Jack Sharp and children and Mrs. Paul Sharp.

Mr. and Mrs. Carlyle Rollins and Mark attended Open House at the home of Mr. and Mrs. Elymer Rollins, of Ivanhoe, on Saturday evening.

Miss Nancy David was an overnight guest on Wednesday with Miss Freda Graham.

Mr. Cecil Pauley visited on Sunday with Mrs. Harris Dean and family of Thomasburg.

Mr. and Mrs. Lloyd King were supper guests on Wednesday with Mr. and Mrs. Jack Sharp and children and Mrs. Paul Sharp.

Mr. and Mrs. Roy Neal, Belleville, and Mr. and Mrs. Ken Tompkins, of Stirling, were supper guests on Sunday of Mr. and Mrs. John Carlisle.

Cut planting time with

INTERNATIONAL

CORN PLANTERS

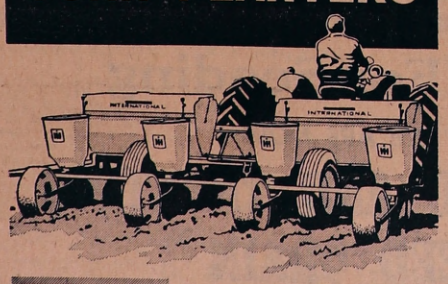

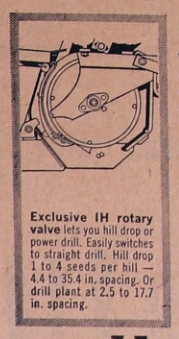

Exclusive IH rotary valve lets you hill drop or power drill. Easily switches to straight drill. Hill drop 1 to 4 seeds per hill — 4.4 to 35.4 in. spacing. Or drill plant at 2.5 to 17.7 in. spacing.

The International 56 Corn Planter plants with pin-point accuracy at speeds up to 7 miles per hour. The secret lies in the exclusive IH rotary valve and IH "frog". Rotary valve deposits pre-grouped seeds at zero velocity without bounce or scatter — gives tightly grouped hills, precise seed count and exact spacing. The "frog" forms and firms the seed zone — for even depth and uniform germination.

Can be changed in minutes from hill drop to power drill or straight drill with gravity fall for single seed planting.

H. C. PITCHER and SONS LIMITED
FRANKFORD, ONTARIO
Phone 398-6522

Letter To The Editor

S.S. No. 3, Rawdon,
March 23rd, 1967.

Dear Mr. Hulin:

On behalf of the pupils of S.S. No. 3 Rawdon I would like to say a special thank you for letting us tour the printing office. Many of us had never seen how a paper was printed before and we certainly learned more than we thought. It was also very interesting to see how the letters were made and that old-time printing press. Everyone benefitted from it I'm sure. We all say a hearty thank you. Thank you very much.

Your sincerely,
Lorraine Jeffs
Grade 8.

Rawdon Twp. Public School Area Board

The regular meeting was held on March 13th with all members present. Chairman Orno Sharp occupied the chair.

Sutherland and Kirn that the Secretary-Treasurer inform the Seymour Campbellford T.S.A. Board that Rawdon T.S.A. Board will be responsible for the 18 pupils now attending USS No. 18 on September 1st, 1967.

Spencer and Spry that the Rawdon T.S.A. Board grant Mrs. Faires permission to hold a Music Festival, providing those furnishing transportation be responsible for their passengers which they might transport to practices.

Ratepayers Present

A large number of ratepayers of Rawdon Township attended the meeting and were extended a welcome by Orno Sharp.

Mrs. Morton Reid, the first speaker, on behalf of the ratepayers, explained they had come to find out some facts concerning the future of schools in the township.

Mr. Orno Sharp, Chairman of Rawdon TSA Board, gave a short address on what the Board had accomplished concerning the school question in the area.

Mr. L. MacCrimmon, Inspector of Public Schools, addressed the meeting, explaining the changing scene of education. He and members of the Board answered questions from the ratepayers present.

Each member of the Board expressed his opinion re school area to those present.

Several of the ratepayers expressed their thanks to Mr. MacCrimmon and the School Board for the reception and information given to them.

The Board then resumed general business. Mr. Sharp gave the Inspector's reports of the several schools for 1966. They were accepted on motion of Sutherland and Spry.

The following accounts were ordered paid on motion of Spencer and Sutherland:

Hatton Hardware, $2.72; Mrs. V. H. Graham, $5.42; Ken Sine Fuels, $426.10; Bonarlaw General Store, $19.24; Mark Tripp Ltd., $122.54; Small Accounts, $4.25; Howard Wallace, $4.50; Ernie Wanamaker, $142.; Harvey Couch, $61.60; Public School Board Seymour-Campbellford, $1863.; Kellar's Grocery, $1.90.

Orno Sharp, Chairman — A. O. Reid, Secretary.

Mount Pleasant Messengers

The Easter meeting of Mt. Pleasant Rawdon Messengers was held at the church hall Thursday evening March 23rd with thirty-five ladies and forty children in attendence The donations included an Easter picture, a potted 'mum and a lovely Easter lily, the gift of Stirling Horticultural Society. Several of the children wore their Centenniel Costumes.

A large table was covered with various gifts of sewing, cookies, candy and the proceeds of the sale will be used for the Korean Mitt Fund.

Presentation

Mrs. W. C. Cox was given a seat of honour and Mrs. Herbert Smith read an address on behalf of all the ladies of Mt. Pleasant. Mrs. R. McConnell made the presentation of a baby carriage. The recipient voiced thanks for the lovely gift.

The Messenger programme opened with piano music by Jill McAdam.

The President Randy Scott, welcomed the ladies to the Easter meeting. The Junior Choir sang "Easter Morning". Kim and Dean Graff read a poem and Randy Scott provided harmonica music.

A Centennial Fashion Parade was given by twelve children with Miss Brenda Williams as commentator and Mrs. Mac Sharp pianist.

Selections were read by Kenneth Sharp, Frank Hubble, Gordon Morton, David Graff and Kathy Sharpe.

Kenneth Sharpe contributed accordion music.

Lynn and Greg Joslin song with their mother, Mrs. Garth Joslin as accompanist.

Piano selections were given by Jeannette Hoard, Terry Bailey, and Margaret Hoard. Douglas Couch contributed a coronet selection, Debbie Graff and Bonnie Williams gave a vocal duet and Margaret Hoard a vocal solo.

Linda Hoard and Heather Hoard dressed as bunny rabitts rendered a vocal duet.

Mrs. MacConnell thanked the children for their programme and showed a film entitled "There was a Bear in the Road". This was recommended in the study this year. Mrs. Garth Joslin assisted with this part of the programme.

It was regretted that Mrs. Stan Williams was unable to be in attendance. Joyce Jeffs was in charge of a card which all the Messengers signed.

The children enjoyed an Easter egg hunt and each child was given a large chocolate egg as a special gift.

ANOTHER BIG
TEEN DANCE
WILL BE HELD ON
SATURDAY APRIL 1st
Dancing 9.00 to 12.00
STIRLING COMMUNITY HALL
— FEATURING ANOTHER BIG BAND —
"THE SHAPE OF NOW"
DRESS CASUAL ADMISSION: $1.25

21 YEARS OLD?
When you turn 21 you are no longer covered by your parents' Hospital Insurance. You must take out individual membership within 30 days. Get your application form at a bank, a hospital, or the Commission.

NEW JOB?
To keep insured follow the instructions on the Hospital Insurance "Certificate of Payment—Form 104" that your present employer is required to give you on leaving.

NEWLY WED?
The "family" Hospital Insurance premium must now be paid to cover husband and wife. Notify your "group" without delay or if you both pay premiums direct, notify the Commission.

Your ONTARIO HOSPITAL INSURANCE Plan

Ontario Hospital Services Commission, Toronto 7, Ontario.

ENJOY LIFE MORE WITH YOUR OWN

VACATION HOME!

FOR AS LOW $26.00 PER MONTH

NO MONEY DOWN
YEARS TO PAY

Stirling Lumber Ltd. Method of Preparing Cottages For You:

1. Beams, floor joist, outside walls, inside partitions, roof rafters are all pre-cut and numbered. Erection plan makes for easy erection.
2. Windows all ready to be installed.
3. Doors — exterior or interior — prehung in frame, hardware installed.
4. Only top quality materials used — no shortcuts.
5. Complete financing arranged to suit you — nothing down — select your terms.

TAKE YOUR CHOICE FROM THESE PRE-CUT MODELS

LAKEWOOD 24'x36'	$2430.00	Nothing Down ...	$52.00	Monthly
CEDAR KHOLL 24'x36'	$3969.00	Nothing Down ...	$86.00	Monthly
ALGOMA 20'x28'	$1543.00	Nothing Down ...	$33.00	Monthly
STYLER 20'x24'	$1260.00	Nothing Down ...	$26.00	Monthly
WINDY RIDGE 20'x28'	$1333.50	Nothing Down ...	$29.00	Monthly
MAYFAIR 18'x24'	$1335.00	Nothing Down ...	$29.00	Monthly

OR BRING YOUR OWN PLAN FOR PRICING

Privateer Outdoor Toilet -- Fully Assembed -- For $68.80

Many more cottages, cabins, boathouses from which to choose. Come in and let us show you. Evenings by appointment. Just call "Cottage Service" at 395-3333, Stirling.

For further particulars contact

DON RODGERS or ART LOUCKS at

Stirling Lumber Ltd.

A Peterborough Holdings Subsidiary

"HONEST COURTEOUS SERVICE BUILDS OUR BUSINESS

Phone: Stirling 395-3333 Frankford 398-6077

Mount Pleasant

(Mrs. Percy MacMullen)

Mrs. Stanley Williams had the misfortune to fall at her home on March 21st and fracture her ankle.

Mr. and Mrs. William Blair, Frankford, and Mrs. Cleland Reid, Trenton, were recent guests of Mr. and Mrs. Allen Reid.

Mr. and Mrs. Percy MacMullen were guests at the Orange Lodge supper at Stirling, Wednesday evening. Mrs. MacMullen contributed two readings.

Mrs. Ira David and Mrs. Will Jeffs spent Wednesday with Mrs. John Ferguson and children, Picton.

Mr. and Mrs. Jim Milne, Oshawa, spent the Easter week-end with Mrs. Leonard Sharpe.

Miss Nancy David spent Good Friday with her friend, Miss Linda Summers, Ottawa.

On Tuesday, March 21st, the first day of spring arrived along with a six inch fall of snow. On Wednesday morning the landscape was a winter wonderland.

Miss Raye David, Toronto, spent the Easter holiday with her parents, Mr. and Mrs. Ira David and family.

On Easter Sunday, March 26th, almost 100 people were in attendance at the afternoon church service. The edifice was adorned with a yellow potted 'mum and four pots of Easter lilies. Two of these were in memory of Mrs. Ross Hoard and Mrs. Roy Thrasher and one was a gift from Stirling Horticultural Society. The junior choir rendered a selection and Linda Potts and Judith McAdam rendered a duet. Rev. W. C. Cox based his message on the Bible message found in Peter.

Eleven folk from here attended the Good Friday service at Wellman's United Church.

Mr. Malcolm Reid, Ottawa, spent a few days with his parents, Mr. and Mrs. Allen Reid and family.

Mr. and Mrs. Ray White and daughter, Bannockburn, were recent guests of Mr. Ernest White and family.

Mr. Melbourne Holmes, Kingston, spent Easter with his aunt, Miss Annie Holmes.

Mr. and Mrs. Raymond McConnell entertained to dinner on Easter Mr. and Mrs. Don Rose, Belleville; Mr. and Mrs. Craig Watson and Jimmie, Wellman's.

Mr. John Holmes left by train on Easter Sunday to visit at the home of his niece, Mrs. Stanley Knape, of Winnipeg, Man. From there he will visit other relatives in that area.

Mr. and Mrs. Irvin Reid, Belleville, and Mr. and Mrs. Gordon Reid and family, Toronto, visited Mr. and Mrs. Allen Reid on Saturday.

Mrs. Raymond McConnell visited Mrs. Frank Hutchinson on Sunday evening and presented her with the Horticultural Easter lily. Mrs. Hutchinson has been a valued member of the Stirling Horticultural Society for several years.

Fifteen visitors from other points were in attendance at the afternoon Easter service. They included Mr. Roy Thrasher and Mr. and Mrs. Milton Shaw, Ivanhoe.

Easter guests of Mr. and Mrs. H. McAdam were Mr. and Mrs. David McAdam and children, Oshawa; Mr. Neil Titford, Oakville; Miss Diane McAdam, Hamilton; Miss Janet Johnston, Belleville; Mr. Leslie Nelson, of Stirling; Mr. and Mrs. Arthur Burkitt, Bonarlaw, and Mrs. Earl McAdam.

Wellman's

(Mrs. Victor Graham)

Mr. Richard Williams and Cathy and Mrs. Jane Williams, of Sudbury; Mr. William Keating, Trenton; Mr. and Mrs. Harry Keating and Marguerite, of Marmora; and Mr. Harry Keating, Belleville, called on Mr. and Mrs. Jack Sharp over the Easter week-end.

Mrs. Clarence Douglas spent a few days the past week with Mr. and Mrs. Hubert Warren and family and Mr. and Mrs. Craig Featherstone and children, Burlington.

Mr. and Mrs. R. Hopkins and Mr. and Mrs. Dick Moir, Hamilton, spent the Easter week-end with Mr. and Mrs. Carlyle Rollins and Mark.

Mrs. Paul Sharp spent the Easter week-end with her daughter, Mrs. Clarence Douglas, Stirling.

Miss Bonnie Lee Fry was a supper guest Friday with Miss Freda Graham.

Mr. Don Maybee, of Toronto, spent the Easter week-end with Mr. and Mrs. Everett Maybee.

Mr. and Mrs. Hubert Warren and family, Burlington, spent the Easter week-end with Mr. and Mrs. Clarence Dunham.

Miss Bonna Dracup, of Kingston, spent a few days with Mr. and Mrs. Omar Dracup and family.

Mrs. Charles Dunham was a supper guest Sunday of Mrs. Victor Graham, Eleanor and Freda.

Mr. and Mrs. Harland Smith, of Philadelphia, Penn., and Miss Bonna Dracup, Kingston, spent the week-end with Mr and Mrs. Omar Dracup and family. Mr. and Mrs. Kenneth Matthews, Gordon and Margaret, of Baltimore; Mr. and Mrs. Richard Dracup, Stirling, and Mr. Gerald Malloy, Hamilton, were supper guests at the same home Easter Sunday.

RIVER VALLEY WOMEN'S INSTITUTE

March 31st, 8.15 p.m. — Card Party at the School House.

April 6th — Annual Meeting. Dessert luncheon, 1.15 p.m. Election of officers. Reports of all departments. Roll call — pay your dues. Hostess — Mrs. Kenneth Myers.

For Sale

FOR SALE — Reg. Holstein Bull. Born Feb. 12, 1966. Sired by Tara Hill Fond Ivanhoe Classified (Ex.). Dam, Jupifer daughter classified (V.G.) 15,535 lbs. milk, 579 fat at 3 yrs. old. Sharp Bros. 13-2p

Auction Sale

HOLSTEIN CATTLE, PIGS, AND FARM MACHINERY

I have been instructed by CLARENCE HAGERMAN to sell by Public Auction at 4th Concession of TYENDINAGA 1 mile west of Shannonville Gravel or 6 miles east of No. 37 Highway at Corbyville

THURSDAY, APRIL 6th at 1 p.m.

— Cattle and Pigs —

Holstein Cow, fresh one month; 11 Holstein Cows, due time of sale; 2 Holstein Cows, due in June; 4 Holstein Heifers, springing; 4 Yearling Heifers; 1 heifer Calf; 2 Holstein q Hereford Heifers; Holstein Yearling Bull; 6 Brood Sows, due in May; Boar Hog; 9 Pigs (approx. 100 lbs.); 5 Pigs (approx. 80 lbs.).

— Farm Machinery —

Massey-Ferguson No. 35 Diesel Tractor (3 yrs. old, with pulley and front end loader); Massey-Ferguson Hydraulic 3 Disc Plough; Massey-Ferguson Tractor Manure Spreader; Massey-Harris Power Mower; Massey-Harris Side Delivery Rake; John Deere Combination Fertilizer and Grain 11 Disc Drill; Massey-Harris 13 Hoe Drill; Inter. 14-tooth heavy duty Cultivator; Wood's 3-ton Wagon and Rack; Adam's Rubber Tired Wagon; 28 ft. Bale Elevator; 3-Drum Steel Roller; Iron Horse Garden Tractor; Stoneboat; 2 Wheel Trailer; Set of Levelling Harrows; 500 gal. Water Tank; Heat Houser; Cement Mixer; Cutter; Forks; Chains; International 3 h.p. Gas Engine.

Household Effects

Findlay Oval Cook Stove; Wingham White Enamel Stove; Findlay Electric Stove; Piano and Stool; Frigidaire Refrigerator; China Cabinet; Buffet; Writing Desk; Library Table; Hall Rack; Rocking Chairs; Easy Chairs; Picture Frames; Sewing Machine.

TERMS - CASH — NO RESERVE

BOB SULLIVAN, Auctioneer

Plainfield, Ont. — Thurlow 477-2672

13-1

For Information on ALL LIFE INSURANCE PLANS — SEE —

ELVIN G. CARR

The EXCELSIOR LIFE Insurance Company

Belleville — Ontario

Bus. 961-9131 Res. 962-5996

STIRLING BRANCH OF THE

Canadian Cancer Society

For Cancer patients needing drives to Toronto or Kingston or for organizations wishing films or speakers on Cancer contact Your Family Doctor or Mrs. Evelyn Burgess, Secretary

SAVE! SAVE! SAVE! ...at RED&WHITE

Clark's Beans With Pork in Chili Sauce - 2 19-oz. tins 47c

Instant Mil-ko Skim Milk Powder - 3-lb. pkg. $1.17

Dainty Rice Short Grain - 2-lb. pkg. 37c

Libby's Deep Buttered Vegetables 2 12-oz. tins 45c

Jell-O Whip 'N' Chill - 4 2-oz. pkgs. $1

- FROZEN FOOD FEATURES -

Old South Florida Orange Juice - - 6-oz. size 6 tins $1

Supreme Fancy Green Beans - - 2-lb. size bag 57c

Nescafe — 20c off pack Instant Coffee - - 6-oz. size jar 97c

Redeem your Crisco coupon Save 10c Crisco Oil - - 24oz. size bottle 69c

Save 4c Spic & Span - - Large Size pkg. 45c

Redeem your coupon here New Super Blue — Save 9c Cheer - - - giant size 95c

Red & White — Save 6c Tea Bags - - - 60 to pkg. pkg. 59c

Chase & Sanborn — Save 20c Roasted Coffee - - lb. 75c

Col. or parchment — Save 23c Solo Margarine - - 1-lb. size 3 for 79c

- HEALTH and BEAUTY AIDS -

Reg. 89c Brylcreem - - - Large Size tube 73c

Reg. 73c MacLeans Toothpaste - Giant Tube 63c

Reg. 89c Eno Fruit Salts - - Reg. Size btl. 77c

-- BAKERY FEATURE --

Weston — Reg. 49c Angel Food Cake - each 45c

Christie's Flings - - - - 4¾-oz. size pkg. 27c

QUALITY MEATS

Home of BEEF BEYOND BELIEF

SPECIALLY SELECTED BRANDED VALUE CHECKED TENDER JUICY Blade or Short Rib Roast lb. 59c

For Meat Pies or Stews, Lean Boneless Chunk Style STEWING BEEF - - lb. 69c

"Schneiders" Famous Mild Seasoned "Red Hots" Vac Pack SKINLESS WIENERS - lb. 55c

"Schneiders" Famous Pure Pork Country Style Sausage lb. 65c

"Schneiders" Famous Four Varieties Luncheon Meats - pkg. 25c

"Schneiders" Famous Blue Ribbon (by the piece) BOLOGNA - - - lb. 49c

"For Lunches or Snacks" Always Tender Holiday Farms BEEF STEAKETTES - lb. 65c

FRESH PRODUCE

Bursting With Juice Florida Grapefruit - 18 for $1

Garden Fresh — No. 1 Tasty Cauliflower - ea. 35c

Crisp Refreshing — No. 1 Cucumbers - - - 2 for 39c

Sweet — Ontario No. 1 Parsnips - - 2 lb. bag 29c

LIVESEY'S

RED AND WHITE MARKET

PHONE 395-2152 STIRLING

SPECIAL . . .

Car Wash only $1.00

CHAMOISED FOR ONLY $1.00 EXTRA

Wells Ford Sales Ltd.

STIRLING ONTARIO

Be Ready For Seeding

WE ARE NOW

CLEANING AND TREATING SEED GRAIN

WE WILL BE PLEASED TO LOOK AFTER ALL YOUR SEED CLEANING NEEDS

A COMPLETE STOCK ON HAND OF

GRASS SEED -- SEED GRAIN -- SEED CORN

AGRICO FERTILIZER

MacKenzie Feeds Ltd.

MILL STREET STIRLING PHONE 395-2518

- Classified Ads. -

FOR SALE

WIRING AND PLUMBING — NEW Pressure Systems and Hydro Hot Water Tanks installed; also used pumps and tanks for sale; priced reasonably. STIRLING ELECTRIC Bernie Berry, Prop., Phone 395-2522, Stirling.

FOR SALE — Wood's Deep Freezer, 21", in good working condition. Phone 395-3974. 13-1

NEW TV AERIALS SOLD AND erected. Rotors sold and installed. TV Towers sold and erected. Call LESTER HAY, Phone 395-2340, Stirling, between 7 and 8 a.m., and 5 and 6 p.m. 9-tf

FOR SALE — Two 2-year-old Holstein heifers, due in April. Phone Stirling 395-2267. 13-1

FOR SALE — Small Quarters of Beef; Choice Pork, by the quarter or side; also available cut and wrapped. Apply Clifford Heath, Phone 395-2002, Stirling. 44-tf

FOR SALE — Quantity of Baled Hay. Apply Gerald Pyear, Phone 398-6483, Frankford. 5-tf

FOR SALE — Surge Milker, 3 units; DeLaval Milker with two single pails. Will sell pails or parts separate. Rawdonrim Farms, phone 395-3796. 13-3

FOR SALE OR RENT — House, insulbrick siding, 6 room, insulated, hot air furnace, large cistern and well, ¼ acre land, 2 car garage. Located near church and school, at corner of Concession 6, Rawdon Township and County Road, 2½ miles east of Highway 14. Call 372-2721, Harrowsmith, or Madoc 473-4098. 10-4p

FOR SALE — DeLaval 8 can spray type cooler, new condition. Phone 395-3403, Stirling, after 6 p.m. 13-1

FOR SALE — Good Used Propane Gas Stove, suitable for apartment or cottage. Apply Mrs. Herb. Smith. Phone 395-3795. 11-3

FOR SALE — Baled Hay, Alfalfa and Timothy Mixed, Red Clover Seed (double cut). Phone 395-2297 Stirling, Ont. 11-3p

FOR SALE — Boy's dress jacket and trousers, brown herringbone; all-weather jacket, green. All size 16. Phone 395-3626. 13-1p

FOR SALE — 15 cu. ft. Freezers, 525 lb. capacity, $199.00; 18 cu. ft. Freezers, 625 lb. capacity, $219.00; 23 cu. ft. Freezers, 800 lb. capacity, $249.00; 26 cu. ft. Freezers, 900 lb. capacity, $279.00; 14 cu. ft. Frost Free Refrigerators, $269.00 with trade; 10 cu. ft. Refrigerators, Dial Defrost, $189.00; 30 inch Deluxe Electric Range, $178.00 with trade; All Brand Name products, McClary, Moffat, Kelvinator. Terms low as $10.00 a month. You can't beat our price and you can't beat our product. JACK'S APPLIANCE SHOP, Stirling. Phone 395-2120. 13-1

FOR SALE — 40 Head of 2-year-old Hereford Steers; 75 Head of Hereford and Durham year-old Stocker Steers and Heifers; 10 Hereford and Durham Cows, due to freshen. Sale Tuesday, April 4th. George A. McGowan, Phone Havelock 778-2213 (collect). 12-2

FOR SALE — Wood's "Thin Wall" Space Saver" Home Freezers. Sizes available from 7.5 to 29 cubic feet. Five year warranty. See our attractive prices before you buy. New and used Wood's Milk Coolers on hand. Electric Barn Fans. Milk House Heaters. New Wood's Sterilizing Pails for mastitis control. Used Spray Can and Bulk Coolers. Harry Brown 395-3415 or Gerald Clancy 395-3814. 7-tf

For Rent

FOR RENT — Store at 21 Front St., W., size 30' x 10'; available now. Apply Jack's Appliance Shop, Stirling. 30-tf

FOR RENT — 6 roomed apartment (2 bedrooms), self contained. Will redecorate. Upstairs. Good location, $50.00. Apply Jack's Appliance Shop, Stirling, 10 Mill St., Phone 395-2120. 8-tf

-- WANTED --

WANTED—Young man desires room and board in Stirling or district. Phone 395-2366, ask for Joe, after 6 p.m. 13-1p

WANTED TO RENT — A small apartment or will pay a fair price for board. Phone 395-3582 or 395-3894. 13-1p

WANTED — Two used tricycles in good condition. Phone 395-3375, Stirling. 13-1

WANTED — Old guns and rifles. Call R. McCullough, Wednesday, Thursday or Friday this week. c/o Mrs. W. Graver, phone 395-2429. 13-1

Help Wanted

DISTRICT REPRESENTATIVES
REAL ESTATE

BOWES & COCKS LTD., REALTOR, has positions open for district sales representatives in East Central Ontario. This is an opportunity to become associated with one of Ontario's leading firms specializing in rural and vacation properties, village homes, commercial sales, farms and acreage. Full time work, commission basis, car essential, previous business or sales experience desirable. Please apply in writing to Mr. Bowes, P.O. Box 535, Peterborough. 13-3

Female Help Wanted

REGISTERED NURSES

REGISTERED NURSING ASSISTANTS
Required for
THE BELLEVILLE GENERAL HOSPITAL

Vacancies exist for immediate employment of full or part time Registered Nurses and Registered Nursing Assistants.

Salary commensurate with preparation and experience.

Apply:
Personnel Director
Belleville General Hospital
Belleville, Ontario.

13-1

Land Required

FOR HUNTING AND FISHING PURposes. Will consider purchasing large or small acreage without buildings. State legal description and asking price. Include a description of your property. E. Lee, 26 Palomino Crescent, Willowdale, Ontario. 9-8p

Tenders Wanted

SEALED TENDERS will be received by the undersigned for whey and wash water disposal for a period of three (3) years by the Shamrock Cheese Company. Tenders to be received by Monday, April 3rd, 1967.

Information regarding quantity of waste and other particulars may be obtained from cheesemaker at factory.

Lowest or any tender not necessarily accepted.

GLENN BUSH, President,
Shamrock Cheese Company,
R.R. 4, Stirling, Ont.
12-2

WM. TAYLOR
WELL DRILLING
• RESIDENTIAL
• INDUSTRIAL
• COTTAGE
• FARM
— Moderate Prices —
Terms May Be Arranged
CALL: MADOC 473-2971
? 12-4

D. A. BURGIS LTD.
CAMPBELLFORD, ONT.
Collect 653-3680
SEPTIC TANK PUMPING
BACKHOE WORK
HEATING AND SERVICE
PLUMBING & REPAIRS
PUMP JOBS
PRICES
Service and Experience
at Competitive Prices

Births

GLIDDON — Mr. and Mrs. David Gliddon (nee Sharon Baker), of Kingston, are happy to announce the birth of their son, Paul David, on Saturday, March 18th, 1967, at Hotel Dieu Hospital, Kingston. 13-1

McGEE — Delbert and Jean McGee are happy to announce the safe arrival of a daughter, Debora Anne, 7 lbs. 9½ ozs., on Friday, March 24th 1967, at the Scarborough General Hospital. 13-1

McKAY — Mr. and Mrs. Tom McKay (nee Sutherland), Kingston, Ont., are happy to announce the arrival of their son, Robert Charles, weight 8 lbs. 13 ozs., on March 25th, 1967. A brother for David. 13-1p

SMALL — Rev. and Mrs. J. Bruce Small, Stirling, wish to announce the birth of their son, Ian Bruce, at Belleville General Hospital, Wednesday, March 22nd, 1967. A brother for Laura Jean and Jennifer. 13-1

REAL ESTATE FOR SALE

A REAL NICE 7 ROOM HOUSE — living room, dining room and kitchen with beautiful cupboards, 2 bedrooms and 4-piece bath on 1st floor, 2 large bedrooms on 2nd floor, good basement, oil furnace, pressure system, never failing well, 2-car garage, new hen house, or work shop and 3 acres. No. 1 garden land, 3 miles east of Frankford on Foxboro Road.

A NEW 4 ROOM BUNGALOW — living room, kitchen, nice cupboards, large bedroom, bathroom and laundry room, full basement, furnace, pressure system, hen house, work shop and garage. Good garden. 2 miles north of Frankford, on Stirling Highway. Priced to sell.

100 ACRE FARM, NICE HOUSE — living room, dining room, kitchen, bathroom, 3 large bedrooms, full basement, oil furnace, 2 pressure systems, 1 on cistern and 1 on well water. 2 car garage attached. Barn 60x32 stanchions and water, 85 acres workland, pine grove, large trees. 1½ miles East of Frankford on Foxboro Road. Make us an offer.

7 ROOM INSUL BRICK BUNGALOW — living room with picture window dining room, kitchen with nice cupboards, 2 bedrooms, bathroom, laundry room, work shop, town water and sewers available. Large lot 75½x158'. Price $6,000 cash.

9 ROOM DOUBLE BRICK HOUSE — suitable for a duplex, large living room, dining room, kitchen. The other side has 2 rooms, would make a nice living room and kitchen, four large bedooms and bathoom, town water and sewers, part basement, garage, large lot 126x298'. Priced to sell and terms.

A REAL NICE STUCCO HOUSE — recent asphalt shingles, large living and dining room, hardwood floors, a beautiful kitchen with cupboards. New laundry room next to kitchen both tile floors. Three bedrooms, 3 piece bath, town water, sewers available, basement, oil furnace, garage. Large lot 143x132. Reasonable price.

— Call —
FLOYD BARTLETT
Phone 395-2434 Stirling
Representative for
FRANK E. BARRY REALTY LTD.
82 Division Street
Phone 392-9229 Trenton
13-1

DOG TAGS
NOW AVAILABLE AT MUNICIPAL OFFICE

Chapter 111, Section 11 of the Dog Tax Act of the Revised Statutes of Ontario, 1960, states that every owner or harbinger of a dog must purchase a licence annually.

May 30th, 1967, is the deadline for procuring tags at the Clerk's Office, without extra cost of $1.00 per dog.

13-1

ONTARIO BUSINESS COLLEGE
Established 1868 Limited
Secretarial — Stenography
Bookkeeping — Accounting
New Classes Every Month
IBM KEYPUNCH TRAINING
Day or Evening
● Register Now
54 Victoria Avenue
Belleville 962-0870

HAROLD E. BAKER
Complete Insurance Service
138 Belleville Road 395-2144
STIRLING 395-2145

WELLS FORD COUNTRY
SEE YOUR LOW OVERHEAD FORD DEALER

1967 FORD LTD 4-door hardtop, 390 V-8 engine with automatic drive, power steering and brakes, radio, whitewall tires, wheel covers, many extras. Finished in Raven Black with black vinyl roof. Demonstrator. Lic. 10896E. Price Reduced to Clear.

1967 FORD GALAXIE "500" 2 door hardtop, V-8 engine with automatic drive, radio, whitewall tires, wheel covers, extras. Finished in Frost Turquoise. Demonstrator. Lic. No. 10992E. Price Reduced to Clear.

1965 BUICK WILDCAT 4-door hardtop. Dual range automatic, power steering and brakes, custom radio, whitewall tires. Finished in Silver Blue with matching interior. A luxury automobile. Lic. 14781E. Only $2895

1965 CHEVROLET 4-door Sedan, V-3 engine with automatic drive, radio, whitewall tires, wheel covers. Only 19,000 miles. Balance of New Car Warranty. Owner's name on request. Lic. 10300E. Only $2195

1965 FORD Custom 2-door sedan, 6 cylinder engine, radio, and extras. Sold by us new. Finished in Silver Blue with matching interior. Lic. 24508E ..... Only $1725

1965 DODGE MONACO 2-door hard top, 383 V-8 engine with automatic drive, power steering and brakes, radio, all the extras. Bucket seats. Original finish inside and out. Like new. Lic. 4303E. Only $2695

1964 FORD CUSTOM 4-door Sedan—V-8 engine with dual range automatic drive, radio, non-slip rear axle, etc. Newly re-finished in Raven Black with red interior. One owner. Lic. 12235E. Only .... $1795.

1964 FORD Fairlane 4-door Sedan, V-8 engine, standard. Radio, extras. One owner. Newly refinished in Guardsman Blue. Lic. J32111. Only ..... $1495.

1964 FORD Custom 4-door Sedan, V-8 motor, auto. trans. Finished in white. This unit reduced $100.00. Lic. 12231E. Only $1695

1964 CHEVROLET 4-door sedan, 6 cyl. engine, standard. Radio. Newly refinished in Honduras Burgundy. Lic. K31288. Only $1575

1963 CHEVROLET Impala Convertible, V-8 engine with automatic drive, power steering and brakes, radio, extras. Newly re-finished in Raven Black. Licence No. 12234E. Only ..... $1695.

1963 PONTIAC Parisienne Hard-top, V-8 engine with automatic drive, power steering and brakes. Radio, extras. Finished in turquoise. Lic. 14057E. Only $1750

1962 FORD Fairlane "500" 4-door, 6 cyl. engine with automatic drive. Finished in Raven Black with red interior. Sharp. Lic. K49967. Only $1095

1962 VOLKS Deluxe 2-door Sedan. Finished in Green and has a radio. This unit would make a good second car. Lic. 12383E. Only $695

1962 FORD Country Sedan Wagon, 4-door, V-8, standard transmission, radio. This is a one owner wagon with low milage. Finished in Silver Blue. Lic. X41589. Only $1295

1962 CORVAIR 700 4 door Sedan, 6 cyl. engine with standard trans., radio and extras. Finished in Honduras Maroon. Licence K58177. Only $495

1961 PONTIAC Laurentian 4-door 6 cyl. engine with automatic drive, radio, white wall tires, wheel covers. One owner. Original miles. Finished in Green with matching interior. Owner's name on request. Lic. 11158E. Only $1095

1961 FALCON 2-door, 6 cylinder engine, standard drive. Newly refinished in green. One owner. Sold new by us. Lic. 11229E. Only $695

1960 CHRYSLER 2 door Hard Top with V-8 motor, automatic trans., radio, power steering and brakes with many other extras. Newly refinished. A-1 guarantee. Licence 12392E . Only $795

1960 METEOR MONTCALM 4-door Hardtop — V-8 engine with automatic drive, radio, power steering, etc. Newly re-finished. Lic. 12389E Only ..... $750.

1960 FORD Falcon 2-door, 6 cyliner engine, standard trans., radio, finished in Raven Black. A real good second car. Lic. 12364E. Only $495

GOOD SELECTION OF USED TRUCKS
SEE
Ross Bateman — Harry Clarke
Allan Wells — Harold Wells

WELLS FORD SALES LTD.
OPEN EVENINGS TIL 9
The Good Guys Are Your Ford Traders
Phone 395-3375 Stirling

STIRLING WOMEN'S INSTITUTE

When you are cleaning out your cupboards this Spring please don't forget Scott Mission in Toronto, can use all your outgrown clothing and Stirling W.I. will be glad to look after shipping it for you.

Death

HOARD, Ethel Gertrude — At the Belleville General Hospital on Monday, March 27th, 1967, Ethel Gertrude (McGee) Hoard, 20 Gore St., Stirling. Beloved wife of the late Baruch Hoard and dear aunt of Wm. McGee, Mrs. Ronald Horton (Marjorie), Mrs. Anson Dugan (Dorothy), Peterborough, Ont., and Mrs. John McKone (Helen), Midland, Ont. In her 86th year.

Mrs. Hoard is resting at the Duffin-Hogle Funeral Home, 87 James Street, Stirling. Service Wednesday 1.30 p.m. Rev. D. C. MacPherson officiating. Entombment in Stirling Cemetery Vault. 13-1

CARD OF THANKS

I wish to express my sincere thanks to all those who remembered me in so many nice ways while a patient in Belleville General Hospital.
13-1p Mrs. Clifford Sine

CARD OF THANKS

Rev. and Mrs. J. Bruce Small, wish to thank all who sent cards and the many kindnesses shown to Mrs. Small while in hospital and since her return home. 13-1

CARD OF THANKS

I would like to thank all those who made calls, sent cards and made enquiries while I was a patient in the Hotel Dieu Hospital.
13-1 Bob Noble

THANK YOU

We wish to say "thank you" to all our relatives and friends who sent cards, letters, books and treats since our tonsil operations.

Beverley, Sandra and Nancy Bush
13-1

CARD OF THANKS

We would like to thank all friends and neighbours for the many expressions of sympathy we received at the time of my brother's death, the late Mr. Albert Maynes.
13-1p Lloyd and Florence Dafoe

CARD OF THANKS

We would like to express our sincere thanks and appreciation to the members of the Rawdon Volunteer Fire Department for their prompt attention to our recent call and also special thanks to our neighbours.
13-1 Iva and Gerald Burkitt

CARD OF THANKS

Through the media of your paper we would like to express our appreciation to our neighbours for all the help given us building our barn; also to all who helped and attended the day of "open house". To all a sincere "thank you."
13-1 Stanley Thompson

CARD OF THANKS

We would like to thank our relatives, friends and neighbours for their kind sympathy and generous offerings in our time of sorrow in the passing away of our loved one; also to Rev. Miller, Rev. Adams and Mr. Howdon for their services.
Mr. and Mrs. Percy Lucas and family
13-1p

CARD OF THANKS

I wish to thank my friends and neighbours, the Ivanhoe Women's Institute and the St. Andrew's Presbyterian Church for their gifts of flowers, books, cards and letters during my stay in Peterborough Civic Hospital and since my return home. Your kindness is deeply appreciated.
13-1p (Mrs. John) Lillian Wallace

CARD OF THANKS

I would sincerely like to thank everyone, for cards, donations and many acts of kindness. Thanks to Rev. Small and Rev. Downing for visits and prayers; Dr. Hipwell, Dr. MacIntosh, friends, neighbours, relatives, nurses and staff of Belleville General Hospital, while I was a patient there and since my arrival home. Many thanks to all.
13-1p Roy Somerville

CARD OF THANKS

To everyone who have been so kind while I was in Belleville General Hospital and since returning home, I would like to say "thank you so much." Your many cards, flowers, gifts and visits were all very much appreciated and I am sure my family is very grateful for all the many thoughtful ways in which you helped them out. I hope to be out again soon and thank you personally.
13-1 Marguerite Mouck

Auction Sale

Trucks, Crane, Construction Equipment, Lumber, Tools & Piping
ARTHUR LEGGE
— Half Mile North of PLAINFIELD —
On Highway No. 37
SATURDAY, APRIL 1st
12.00 p.m. sharp

'62 Ford F700 Truck, 14' stake platform & Edbro hoist; '63 3-ton GMC Truck; '55 Chev. ½-ton Truck; Hi-Ab Hydraulic Speed Loader Crane (9000 lb. cap.); Two 5-ton Double Action Cylinders; 5-ton Winch (new); Drill Press; Jay Construction Jumping Jack (A-1); Table Saw; Snow Plough Hydraulic Cylinder Kit; Wheelbarrows; Summer-Aire Construction Portable Space Heater; Circular Saw and Arbor; 5"x6" Centrifugal High Pressure Pump.

4"x5" Centrifugal High Pressure Pump; 2"x2½" Centrifugal High Pressure Pump; 1"x1½" Centrifugal High Pressure Pump; Goodwill 100 BTU Oil Furnace (used one season); Quantity Plywood; Prefab Building (26'x26'); 2"x4" Lumber; 3"x12"x18' Fir; 2"x10"x16' Lumber; 6 Steel Work Benches; 6 Steel Tool Cabinets; Chains; New 1-ton Truck Racks; Assorted Piping; Large Steel Hinges.

Quantity Hardware, Jacks and Bolting; New & Used Control Valves; Hanger Bearings and Universal Joints; 40 gals. Barn Paint; 20 gals. Water Proof Cement; 250 ft. of Air Hose; Cable Blocks; Small Air Compressor; Tools; Heavy Duty Hazet Tool Chest; Sets Sockets; Complete Tap Set; Complete Die Set; 6 Sump Pumps; 15 Heavy Duty Trouble Lamps; 1-ton Truck Platform; Numerous other articles.

Terms Cash — No Reserve
BOB SULLIVAN, Auctioneer
Plainfield, Phone Thurlow 477-2672
13-1

For All Your Monumental Needs
—Contact—
CLAYTON BURKITT
SPRING BROOK, ONTARIO
or Phone 395-3475, Stirling for an appointment
Representing
LONS MEMORIALS
BELLEVILLE, ONT.

BE PREPARED - GO SAFELY...
GO UNIROYAL

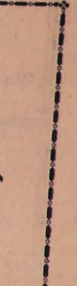
SAFETY SPECIAL
The rain tire
On a wet, slippery road:— 30% shorter stops. On a wet curve:—50% more skid resistance, 20% better traction.
2 Whitewall Rain Tires
INSTALLED and BALANCED
FRONT END ALIGNMENT
REG. VALUE $90.05
NOW ONLY $69.88
775x14 plus tax
Offer Good Until April 15th, 1967
Stirling Motors (Stirling) Ltd.
STIRLING ONTARIO

St. Paul's UCW Unit Four

Quite a number hardy souls braved the snowstorm ushering in the first day of Spring to attend the Easter Thankoffering meeting of Unit Four.

The March committee, under the leadership of Mrs. H. Bird and Mrs. W. deJong, had charge of the programme and tea hour.

Mrs. G. Carlisle, the President, opened the meeting with a brief Easter message and prayer.

Mrs. V. Richardson read an interesting letter from a young woman of our acquaintance, The Rev. Muriel Stephenson, a missionary who has recently returned to India.

Mrs. R. Bush thanked the women for assistance in serving supper to the Kingston University Theologians and the lunch for a skating party held by the young people.

Projects for the year were discussed, with special mention of the Imaginary Bazaar in November. Mrs. H. West was appointed to represent Unit Four, to assist in plans for same.

Unit Four ladies are to serve lunch to the Senior Citizen's Club on the afternoon of April 6th, and are assisting with others supplying sandwiches at the time of the Festival at the church. The April meeting will be in charge of Mrs. H. Wells and the calls to be made by Mrs. R. Bush and Mrs. H. Wells.

Devotionals

Mrs. H. Bird read a poem reminding all that God's hand is everywhere and under all circumstances, in control. The subject for further thought was, "What IS the church?" In dealing with this question, Bible readings were given by Mrs. Leslie Thompson, Mrs. O. Stapley and Mrs. C. Clancy.

A lovely Easter message was given by Mrs. W. deJong. Her closing thought was the real foundation of the Christian Faith, "Christ is Risen." A solo by Mrs. H. Waite, its theme "Lead Me To Calvary," suitably followed the Easter meditation.

Mrs. Carlisle closed the meeting with an Easter thought and prayer.

OF MANY THINGS

By Ambrose Hills

GREAT EXPECTATIONS

Here at Greenhorn Farm we're beginning to feel that we have hundreds and hundreds of friends across the country pulling for us, and hoping we'll make a go of it in spite of our ignorance. Our one head of cattle, Wooly-Bully, has received a surprising number of Christmas cards from readers in Ontario and the Maritimes as well as the prairies. We tacked them up out in his stall where he is waxing fat, growing horns, but still a friendly fellow who loves to be scratched under his chin.

I thought farmers, about whom I used to talk so glibly when I had never been a farmer, would watch with glee as I got my come-uppance on a farm of my own. Instead, they've sent me all sorts of good ideas, and seem genuinely interetsed in our fortunes.

So far, everything has been an investment — all going out and nothing coming in. But we have wonderful expectations. A huge garden site is now thoroughtly roto-tilled to a lovely texture and every inch of it except for a small experimental patch, has been mulched with hay so that the rain won't pound directly down on it and leach the good from it. The hay also feeds the earthworms and a few test forkfuls of earth show a wonderful network of worm holes. If the hay doesn't draw too many slugs, bugs and other garden pests, we should have enough big, plump vegetables next year to feed an army.

Our large raspberry patch has been cultivated and severly pruned, so that it looks a bit stark, but a heavy mulch of manure gives it a warm and cosy look in spite of the bare canes. We also have four long rows of everbearing strawberries, so our desserts for 1967 seem assured.

Every fruit tree on Greenhorn has now been pruned savagely though it broke my heart to do it. We made a decision to go in for a smaller crop but of better worm and blight-free fruit. Last year, we had a huge crop but worms ard blight spoiled much of it. This year every stick of branch has its good coating of dormant spray, and we're all set to follow the spray calendar until blosom time, then we hope that in future years, by careful attention to the soil and to the health of the trees, we can get by without so much spraying.

Our back pastures, which were thick with thistle, will be much improved next year, for I have personally and by hand, pulled millions of thistles up by the roots (for the soil is soft with the Winter rains) and have piled them ready for burning. It was hard, but mighty satisfying work. It should pay off with better hay crops and more animals growing fat on them. And next year, after a wonderful winter of studying and literature, I'm getting a little tractor with all the attachments available.

And so it goes here at Greenhorn Farm, days filled with work and with delicious dreaming and planning for the year ahead.

Farm Credit Corporation Report

Sixty-four farm loans, totaling $986,800 were approved by the Farm Credit Corporation for Hastings and Prince Edward Counties between April 1, 1966 and December 31, 1966, according to Mr. J. R. Humphries, Credit Advisor, from his office in the Campbellford Post Office. He stated that lending in this period has been the "heaviest yet". Last year in the same period, there were 55 loan approvals totaling $817,200.

The average amount per mortgage was $15,418 compared with $14,855 in 1965 and $13,515 in 1964. This reflects the larger and more valuable farm units being offered as security as well as the ever increasing needs of farmers for long term mortgage capital. Main use of loan funds was for land purchase.

In Ontario as a whole, the number of loans decreased slightly from 2091 to 1931 though the dollar amount increased 7 per cent from $40,212,900.00 to $40,658,400.00.

The Corporation has two types of mortgages. Standard loans have a $40,000 maximum, the first $20,000 at 5 per cent interest rate and the remainder at 6¾ per cent. The supervised loan designed for experienced farmers under 45, has a maximum of $55,000. Repayment term with both is 29 years.

The Farm Credit Corporation also administers the Farm Machinery Syndicate Loan Act. This type of loan is available where three or more farmers who have a common need for an item of equipment or an outfit, form a syndicate to finance purchase.

The Campbellford office serves Hastings, Prince Edward, Northumberland Counties and Townships of Monoghan N., Otonabee and Asphodel in Peterborough County. Interviews are by appointment, telephone Campbellford 653-1760.

Recipe For Pork Chops

The bread and fruit topping in this recipe bakes to a golden crispness that complements the flavour of the pork chops. However, if you prefer a moist topping, keep the baking dish covered for all but the last 5 or 10 minutes of cooking time.

Crispy Topped Pork Chops

1 tablespoon vegetable oil
5 or 6 well-trimmed loin or rib pork chops (about ¾-inch thick)
Salt and pepper
3 tablespoons butter or margarine
¼ cup finely-chopped onion
1½ cups soft bread crumbs
¾ cup shredded apple
a cup chopped raisins
¼ teaspoon sage or savoury
¼ teaspoon salt
½ cup apple juice

Preheat oven to 350 degrees. Heat vegetable oil in a frying pan. Add chops and brown them well on both sides. Season browned chops with salt and pepper and transfer them to a broad baking dish.

Melt butter or maragine. Add the finely-chopped onion and saute until tender. Then add the soft bread crumbs, shredded apple, chopped raisins, sage or savoury and the ¼ teaspoon salt. Blend lightly but thoroughly.

Place a mound of dressing on each browned chop. Pour apple juice around the chops.

Bake, covered, in preheated 350 degree oven for 40 minutes. Then uncover for another 20 to 25 minutes or until chops are well done and topping is crisp and golden brown. Add a little more apple juice, if necessary during cooking.

Makes 5 or 6 servings.

Men's Five Pin League

Bolows 7, Odds and Ends 0; Good Guys 7, The Drifters 0; Alley Cats 5, Wild Willies 2; Legion 4, Maple Leafs 3.

High single, Tom Kovach and Garry Poste, 275; high triple, Tom Kovach715; high average, Ray Poste 217.

Games over 225 — Ray Poste 248, Ray Rose 249, Tom Kovach 275 and 247, Garry Poste 275, Clive White 256 and 228, George Vanderkooy 227, Cliff Short 230, George Noble 272, Bob Burrell 236, Al Huff 246, Ralph Scea 236, Doug Scea 265, 262, Ron William 243, Ralph Park 232, Doug Nicholson 235, 257, Chester Miller 254, John Reichert 252.

"GOOD ESTATE PLANNING HELPS YOU KEEP WHAT YOU EARN FOR YOURSELF OR YOUR FAMILY"

FARLEY PARNELL, C.L.U.
Life Insurance Consultant
Belleville, Ont. — Bus. 962-8605 Res. 962-0538

Business and personal life insurance
Employee benefit plans
Individual tax exempt pension plans

The Mutual Life
ASSURANCE COMPANY OF CANADA

Lost children at Expo 67 will be taken to a nursery and the parents will be alerted over a public address and television system.

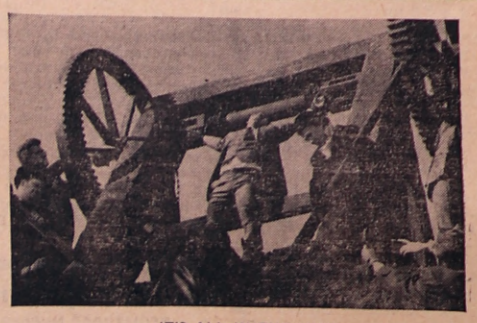

IT'S ALL IN THE MIND

The man on the rack is Paul Soles, in the title role of M. Charles Cohen's new "comedy of the subconscious", The True Bleeding Heart of Martin B, to be telecast on CBC-TV's Festival series, Wednesday, April 26th. He is surrounded, left to right, by his "torturers" — his father (Henry Ramer), his psychiatrist (Len Birman) and his mother (Jennifer Phipps). The unusual teleplay, produced by George Bloomfield, all takes place in Martin B's mind.

Fair Dates For District

Belleville — Aug. 15-16-17-18-19.
Campbellford — Aug. 4-5-7.
Centreville — Aug. 26.
Coe Hill — Aug. 25-26.
Denbigh —
Kingston — Sept. 12-13-14-15-16
Mohawk — Sept. 16.
Madoc —
Marmora — Sept. 2-4.
Napanee — Sept. 4-5-6.
Norwood — Oct. 7-9.
Odessa — Sept. 1-2.
Parham — Sept. 8-9.
Picton — Sept. 21-22-23.
Roseneath — Sept. 29-30.
Shannonville — Sept. 8-9.
STIRLING — SEPT. 1-2.
Tweed — Oct. 6-7.
Warkworth — Sept. 15-16.

Stirling Arena Calendar

Cairns Shoe Store
QUALITY BRAND SHOES
LADIES' HAND BAGS
Phone 395-3334 Stirling
Complete Repair Service

ARENA CANTEEN
While at the game or skating enjoy a
HOT DOG, COFFEE or COKE
at the newly renovated heated Canteen area

Montgomery's Service Station
M. Montgomery, Prop.
• WHITE ROSE PRODUCTS
• GOODYEAR TIRES
Phone 395-2402 Stirling

WOODBECK AUTO PARTS (STIRLING) LTD.
USED PARTS
For All Makes and Models
Phone 395-3336 Stirling

ARENA SCHEDULE March 29 to April 2

WEDNESDAY, MARCH 29th
Curling

THURSDAY, MARCH 30th
7.00 p.m.—Legion Novice vs Bancroft Novice

FRIDAY, MARCH 31st
7.00 p.m.—Legion Novice Final
8.00 p.m.—Legion Pee Wee Final
9.00 p.m.—Glen Ross vs Warkworth

SATURDAY, APRIL 1st
10.00 a.m. to 4.00 p.m. — Stirling Legion District Pee Wee Annual Tournament

SUNDAY, APRIL 2nd
2 to 4 p.m.—Skating

Harold Thompson
TOP SOIL — FILL
SAND — GRAVEL
Prompt Delivery
Phone Stirling 395-3763
West Huntingdon, Ont.

WIEGER DE JONG CONSTRUCTION
GENERAL CONTRACTOR
"See you at the Arena"
Phone 395-2308 Stirling

Hum's Restaurant
After the Hockey Game or Curling
Drop in for a DELICIOUS SNACK
Chinese Food a Specialty
For Take-Out Orders
Phone 395-3655

JIM EDGAR'S BP GARAGE
General Repairs to all Makes and Models
NATIONAL AUTO LEAGUE
24-Hour Towing Service
Phone 395-3241 Stirling

WELLS FORD SALES LTD.
THE FORD TRADER
Phone 395-3375 Stirling
The Good Guys Can Save You Dollars $ $ $

CREST HARDWARE
Graham Mouck, Owner
ZENITH APPLIANCES
MAGI-COTE PAINT
CORVETTE TELEVISION
Phone 395-2473 Stirling

STIRLING MACHINE SHOP
Your authorized dealer for
JIGER
The Go Everywhere Vehicle
— and —
SKIDOO
Phone 395-3538 Stirling

STIRLING FOOD MARKET
Your Largest Independent Grocer
Where the price is always right and the service the best
Phone 395-3396 Stirling
Free Delivery
R. Klompmaker, Prop.

THINKING OF BUYING OR SELLING FARMS

CALL EVERETT HANNA
Farm Representative
W. J. McCORMICK REALTY LTD.
Bus. 962-5397 Res: 962-6649

SPRING SALE
Used Tractors and Farm Machinery

— TRACTORS —

INTERNATIONAL B414 DIESEL — 3 available, 1 with loader — new condition.
INTERNATIONAL B275 DIESEL — 4 to choose from; 2 with loaders.
INTERNATIONAL B250 DIESEL — 3 available; 2 with loaders.
INTERNATIONAL UTILITY 350 DIESEL — with loader.
INTERNATIONAL UTILITY 300 GAS — 2 available, 1 with loader.
INTERNATIONAL "W4" — New tires; 3 available.
FARMALL "M" — real good condition.
FARMALL "H" — 3 available.
FARMALL SUPER "C" — with row crop cultivator.
FARMALL SUPER "A" — new condition with row crop cultivator.
FARMALL "A" — with row crop cultivator — 2 available.
INTERNATIONAL CUB CADET — demonstrator — available with 42" Rotary Mower — new guarantee.
INTERNATIONAL T40 CRAWLER — very cheap — good condition.
MASSEY FERGUSON "65" DIESEL — 2 years old — like new.
MASSEY FERGUSON "35" — 3 available — new condition.
MASSEY "333" — extra good shape.
MASSEY "30" — 2 available.
MASSEY "22" — standard model.
MASSEY "81" — standard — good shape.
FERGUSON "20-85" — 2 available; 1 with hydraulic bucket loader.
FORD "5000" SUPER MAJOR DIESEL — absolute new condition — low hours.
FORD "MAJOR" DIESEL — with hydraulic loader.
FORD "850" — extra good condition.
FORD "8N" — 2 available.
FORD "9N" — with nearly new hydaulic loader.
CASE "S" — 3 available.
CASE "VA" — standard — 2 to choose from.
JOHN DEERE "AR" — latest model — like new — 4 new tires.
JOHN DEERE "BR" — good shape.
JOHN DEERE "420" — with hydraulic loader.
JOHN DEERE "40" — with hydaulic loader — new tires.
COCKSHUTT "30" — 2 available — live P.T.O.
OLIVER "66" — wide axle with row crop cultivator.
NUFFIELD "1500" — original hours — new condition.
ALLIS-CHALMERS "WC" — extra good; also "WF" model.

— MACHINERY —

12 - SEED DRILLS — all makes; 13 to 24 disc sizes; plain and fertilizer models; steel and rubber.
10 - DISC HARROWS — both hyrdaulic and pull type.
25 - TRACTOR CULTIVATORS — all sizes and makes and models.
6 - CORN PLANTERS — 2 & 4 row models — pull type and hyraulic.
6 - HYDRAULIC LOADERS — fit B250, B275, B414 and most other models.
25 - TRACTOR PLOWS — 2, 3 and 4 furrows — hydraulic and pull type.
5 - ONE WAY PLOWS AND CHISEL PLOWS.
5 - MANURE SPREADERS — 2 and 4 wheel models; P.T.O. and ground drive.
7 - TRACTOR MOWERS — 3 point hitch; trailer and semi-mounted.
6 - SIDE DELIVERY RAKES — all types.
2 - FERTILIZER SOWERS — John Deere and International.
1 - McKEE HARVESTER — complete with wagon and box and unloader.
2 - HAY CONDITIONERS — New Idea and Oliver — like new.
1 - CASE 10 FT. SWATHER — P.T.O. drive.
8 - FORAGE HARVESTERS and BLOWERS.
2 - NEW IDEA CORN PICKERS — 1 2-row and 1 1-row.
18 - BALERS — all makes and models.
14 - COMBINES — all makes — engine models; P.T.O. and self-propelled.
1 - THRESHER — 28 x 46 McCormick on rubber — like new.

All the above tractors and equipment, 250 items to choose from, have been carefully checked and overhauled and carry our usual warranty

— A small deposit will hold any item until required —
Will consider good clean cars and small trucks in trade.
— INTERNATIONAL HARVESTER DEALERS FOR 37 YEARS —
Terms and Deliveries Arranged
Shop open 6 days a week — Also Tuesday night, 7 - 9 p.m.

H. C. Pitcher & Sons Limited
FRANKFORD PHONE 398-6522

St. Paul's AOTS Visit Fred Victor Mission In Toronto

On Sunday, March 12th, St. Paul's United Church Men's Club went by bus to visit one of the many Home Mission works of the Church. There were 37 men who went on the trip. Before going to the Mission, they visited the Church of The Good Shepherd on Bayview Ave., Toronto. This is a recent suburb church, built within the last ten years. The architecture of the sanctuary expresses the Reform Church belief in a meaningful way. Behind the Communion Table, there is the Cross symbolizing the Centrality of the Cross in the faith. The Communion Table was central, being surrounded with seats for the presiding elders. To the side of the Communion Table was the pulpit on one side and the Baptismal font and lecturn on the other. These portray the great acts of worship. From the pulpit the word is preached, in the sacraments of Baptism and the Lord's Supper God's love and forgiveness are brought through material things.

The men enjoyed a wholesome supper and the congenial fellowship of another AOTS at Belfair United Church in the east end of Toronto. Among the welcoming guests was Mr. Sid Boynal, who is well-known as a glee club leader and as a leader of song at Men's Conferences.

At Fred Victor Mission, the service was conducted by Rev. J. Scott, of the Mission. Mr. Don Williams led the men in an opening sing-song during the worship. The president of the Club, Mr. Elwood Bateman, gave words of thanks to all who had come to Toronto and given support in the service. Mr. Jack Bush gave a solo, singing a Centennial Hymn which had been written by his mother, Mrs. Roy Bush. A quartet from St. Paul's Church sang and members of the Club acted as a choir. Many renewed their friendship with Mrs. A. E. Baker, who is organist at the Mission. Mrs. Baker once lived in Stirling, before the death of her husband, Rev. A. E. Baker.

Fred Victor is only one of many missions operated by the United Church of Canada. The men viewed the work of the Mission. Some 145 destitute men were given food and lodging the night of their visit. The group was told that in a period of two weeks, over 500 different men walk through the doors of the Mission. Every day some United Church Women's group in Toronto provide 50 loaves of sandwiches for the Mission and many U.C.W. are called to help pick over and distribute the tons of used clothing which is given out. The Mission also gives marital counselling and aids many broken homes, both spiritually and materially. A medical doctor and a sociologist, as well as two ministers and a deaconess, give leadership in the Mission.

The AOTS Club was also shown the living quarters of the Senior Men's Residence in the Mission. The Mission gives room and board to some 65 senior men, who make up part of the cost by their pension. The Church receives a grant from the Ontario Government in helping these people but the full cost is not borne by the government. The Missionary and Maintenance Fund of the United Church is responsible for the main cost of the Mission.

En route home, the AOTS men were driven through the Yorkville area of Toronto. Though the area was not crowded this night, sometimes as many as 3,000 teen-agers prowl the streets of Yorkville. Many are only out for a casual walk, looking at the shops and visiting the sidewalk coffee houses. Many are residents of the area and some are picked up for minor offences every week end. The area and the work of St. Paul's Avenue Church has been written up in a recent work by Rev. Stewart Crysdale, called "Churches Where the Action Is".

In 1963, St. Paul's Avenue Road United Church joined with other churches to form the Community Services Organization, an experiment in reaching the non-church youth and families of the district. A corps of 25 volunteer counsellors, most in late teens and early twenties, mingle with the throngs of young people who crowd the church basement 3 nights a week. These counsellors try to counsel and informally to reach their own age group. Serious problems are referred to Rev. Jim Smith, the assistant minister of St. Paul's or the social worker, Miss Vera Allan.

Dr. William Berry, a well-known member of the United Church's Board of Evangelism and Social Service, is the minister of the Church.

It was late so the group did not go into the Church, but the aside trip gave food for more thought on the mission of the Church.

On the trip home, those who were still awake, were kept awake by a lively sing song, led by Don Williams over the microphone.

The group arrived in Stirling about 12.30 p.m., perhaps tired, but much stimulated and encouraged by their own fellowship and by viewing first hand a small amount of the work being done by the larger church.

Winter Works Essay Winners

Local winners of Essay Contest, sponsored by the local Winter Employment Campaign Committee, in conjunction with the Canada Manpower Centre, Belleville.

Mary Lou, Kirn
Grade 8 — Rawdon

Why does everyone benefit? After putting much thought into this, I came to several conclusions which I would like to pass on to you. Firstly, it helps to circulate money in more than one way. The many occupations of farming, teaching, salesman, construction builder, to mention only a few, are all woven together, not only to benefit themselves but everyone around them. May I give you an example? The farmer produces such products as milk, eggs and cheese that wouldn't have been produced unless grain had been grown to feed the animals. He wisely spends his income on necessities to make his work easier, therefore aiding the sales of hundreds of articles. Sales managers rely on the manufacturer, who in turn rely on the factory workers. Just think of the thousands of citizens employed in this simple cycle.

Not only does it help to circulate money but steady employment also gives you a much better way of life. All of the dollars you earn will help to buy many of the luxuries found in this changing world in which we live. Our ancestors would be much surprised at the advances in our present standard of living.

When everyone is working, everyone feels much happier. If you were, for just one day without a thing to do, it would be most boring. The idle ones are discontented while the happy, labouring people enjoy a busy day. We may grumble at having too much to do but if we were to have nothing to occupy our time, there would be real cause for complaint.

Work also leads to a healthier group of people. When you have money derived from wages you can pay the doctor bills. Well-earned dollars purchase good food which keeps us healthy. Your mental attitudes are much better, for constant worry undermines one's health.

Employment nourishes within you a feeling of pride. The greater your income, the more you will improve surroundings and strive to own betyou will feel you are holding an important place among your neighbours.

Of great importance is the fact that work leads to great discoveries. Look at the brilliant scientists. We have benefited much in this day and age because of the prompt and never-ending tests and experiments that went towards solving mysterious problems. Nearly every household utensil or every day objects were brought forth by some scientist's effort. Scientific discoveries in agriculture have added greatly to the country's prosperity.

Too, work is a means of creativity. All the creative minds of the thousands of citizens help benefit the country. Huge speedways aid transportation systems, for tourists and all the exporting of raw materials and manufactured products. Honest labourers have a pride in the appearance of their community. More time is set aside for rebuilding historical sites. Parks and flowers add a breath of ecstasy to any town or city.

In a county such as Canada, with an abundance of raw material and hosts of citizens, surely we can see to it that everyone has steady employment. If we can, then everyone will enjoy the personal advantages of work and Canada will attain an enviable position among the nations of the world.

WHY EVERYONE BENEFITS WHEN EVERYONE WORKS

Virginia Pollock
Grade 7 — Rawdon

Why do people work?

Let us search out a few answers to this important question.

Since the dawn of time, humanity has found that work gave them their livelihood. From the ancient sheepherder to the modern I.B.M. machine-operators, people have toiled to gain possession of the things they needed as well as those they wished to own.

Happiness comes when hands are busy, especially if they toil diligently and steadfastly. Honest labour ensures money to pay the taxes, meet the bills and provide the necessities of life.

Everyone benefits from working. The old and young, rich and poor, native and immigrant, employer and employee, parent and child, high and low — work affects them all.

Now, let us compare work to a seed. Planted by each and every citizen in the great field of Canada, it uses knowledge for humus and is fertilized by toiling hands.

As it sprouts and grows, work brings forth blossoms of joy, love, health, power, cleanliness and wealth. While the crop continues to thrive, it chokes out the weeds of ignorance, poverty, hate, sorrow, weaknesses and crime. Then, long years afterwards, a harvest of fruit is reached. This is the fruit of prosperity.

In real life, if we willingly work and use our wages correctly, our reward will be a cleaner, wealthier Canada, endowed with the gifts of the blossoms of work.

The individual, the town, the city, and the country which work wholeheartedly will be richer and more powerful.

Directly or indirectly, work is entwined with almost every favourable thing. Work elevates our standard of living. The appearance of our community, our nation's power, wealth and liberty depend on how we citizens work. Our schools, homes and churches are happier and better when everyone works well. No one benefits when the work is only half-done.

Work challenges us to leave our world better than we found it. People can never be failures if they work well enough to make themselves and their country more prosperous.

Our ancestors worked, so let us work well today so our descendants will have a better tomorrow. The rich, enduring heritage of Canada must be passed on to those still unborn.

Since work is the foundation of prosperity, all through the ages people have molded their lives by working.

Our very characters are bettered by honest steadfast labour.

How much better our country would be if the character of its citizens was on a high level.

Could we not all strive to improve these conditions.

However, some tasks are seasonal and these jobs are done according to the weather and season. If work could be distributed over the year, people might be employed all year round.

This is the problem facing employer and employee alike. By the co-operation of all, surely a solution can be found and thus the seeds of a successful, more prosperous Canada will be planted.

Death Toll Down In Ontario

The death toll in Ontario traffic accidents was 1,596 last year, a reduction by 15 from the total in the previous year, Transport Minister Irwin Haskett said recently.

All other statistics were higher, reflecting the increase of more than 100,000 in the number of Ontario vehicles to a total of 2,637,266, and the increase by 1.5 billion in estimated mileage to a record 23.7 billion miles driven.

The number of persons injured during 1966 was 65,210, up seven per cent, and the total number of accidents was 139,781, up 8.8 per cent.

In tabling the report on statistics in the Legislature, Mr. Haskett called on all individual drivers and pedestrians to do their part in meeting the challenge of accidents by "deliberate care and common sense, and an alert avoidance of all unnecessary risks".

He used the word "collisions" rather than accidents "in order to emphasize the fact that these are not inevitable mishaps — they are caused, and in most cases they are caused by the carelessness of individual drivers".

The four main causes of accidents all were drivers' actions. They were inattention, not having the right of way, losing control of the vehicles, and going too fast for road or traffic conditions.

Mr. Haskett said the the Department of Transport was expanding its program for safety, but government measures alone could not solve the problem. What was needed most was personal acceptance of responsibility by individuals.

He noted that the risk of collisions according to miles driven has stayed about the same in spite of the increased complexity and volume of traffic. For every 171,000 miles of driving there was one collision.

Wednesday Evening Ladies' League

March 15th

Group "A" — High single, triple and Average, Verna Woodbeck, 266, 628, 209.

Group "B" — High single and triple, Mary Wood, 210 and 570.

Other good games — Verna Woodbeck 266, Marlene Fraser 203, Mary Wood 210, 208.

March 22nd

Points to date — Bluebells 67, Mayflowers 57, Cornflowers 51.

Group "A" — High single and triple, Marlene Fraser, 340 and 670; high average, Verna Woodbeck 209.

Group "B" — High single, Mary Wood 160; high triple, Shirley Wood 436.

Other good games — Verna Woodbeck 217 212, Marlene Fraser 340, Sylvia Edgar 201 212.

Sunday Services

At Local Churches April 2nd, 1967

St. Andrew's Presbyterian Church
REV. D. C. MacPHERSON, B.A., Th.B.

St. Andrew's, Stirling:
10.00 a.m.—Senior High Bible Class
11.00 a.m.—Worship Service

West Huntingdon:
2.30 p.m.—Worship Service
1.45 p.m. — Sunday School

THE ANGLICAN CHURCH OF CANADA
PARISH STIRLING, FRANKFORD AND GLEN MILLER
The Rev. F. F. Downing, Rector

St. John's Church, Stirling —
11.00 a.m.—Holy Communion
Trinity Church, Frankford —
9.00 a.m.—Morning Prayer
Christ Church, Glen Miller —
6.30 p.m.—Evensong

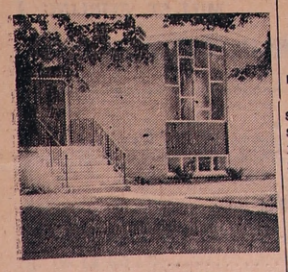

GOOD TIDINGS TABERNACLE
Affiliated with the Pentecostal Assemblies of Canada
Pastor — Bill Kenna
289 Front Street West, STIRLING
Phone 395-2537
— SERVICES —
Sunday—
10.00 a.m.—Sunday School
11.00 a.m.—Worship Service
7.30 p.m.—Evangelistic Service
Thurs., Bible Study, 8.00 p.m.
Gospel Echoes—Channel 11, CKWS Kingston, every Sat. 6.30 to 6.45 p.m.

UNITED CHURCH OF CANADA
STIRLING PASTORAL CHARGE
Rev. J. Bruce Small, B.A., B.D.

St. Paul's:
9.45 a.m. — Sunday Church School
10.00 a.m. — Men's Adult Bible Study
11.00 a.m. — Divine Worship
Mr. Gordon Apps from Springbrook United Church, Guest Minister.
Evening Service, 1st Sunday in each month — 7.30 p.m.

Carmel
9.45 a.m.—Divine Worship
10.45 a.m.—Sunday Church School

Rawdon Pastoral Charge
REV. W. C. COX, B.A., B.D.

Mount Pleasant—
10.00 a.m.—Worship Service
11.15 a.m.—Sunday School
Wellman's—
10.00 a.m.—Sunday School
11.15 a.m.—Worship Service
Bethel—
2.30 p.m.—Worship Service
1.30 p.m.—Sunday School

ROMAN CATHOLIC CHURCHES
Pastor: Rev. James F. McGarvey, P.P.
— Holy Mass Schedule —

St. James The Minor Church, Stirling:
1st & 2nd Sun. of month — 9.00 a.m.
3rd, 4th and 5th Sun. of the month — 10.30 a.m.

St. Francis Of Assisi Church, Frankford:
1st and 2nd Sun. of month—10.30 a.m.
3rd, 4th and 5th Sun. of the month — 9.00 a.m.

GRACE CHAPEL
10.00 a.m.—Sunday School
11.00 a.m.—Lord's Supper
4.30 p.m.—Gospel Bells
7.30 p.m.—Gospel Service
Speaker—
Mr. Howard Musclow, Bancroft
Thursday, 8.00 p.m., Prayer and Bible Study.
Young People's
8.00 p.m.—Saturday

The Stirling News-Argus
PHONE 395-3321 STIRLING, ONTARIO

"The motorist who hit me has no insurance...

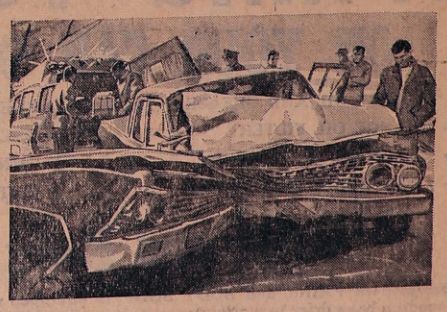

Can I recover my damages?"

Yes. You probably can.

The Motor Vehicle Accident Claims Fund was set up by the Ontario Government for just that purpose. Motorists and pedestrians who have suffered personal injury, or damage to property as a result of being innocently involved in an accident with an uninsured motor vehicle, should immediately contact:

Director of Claims,
Ontario Department of Transport,
10 Mary St., Toronto 5, Ontario

☆Innocent victims of a hit-and-run accident can claim personal injury loss from the Ontario MVAC Fund.

Hon. Irwin Haskett, Minister

APRIL SHOWERS

Be Prepared For Rainy Days

TOPCOATS $22.50 to $29.95
(Terelyne and Cotton)

JACKETS -- $9.95 to $16.95

BOB'S
"Service With a Smile"

Motorcycle Owners and Drivers

Police Chief Chas. E. Hicks has brought to the attention of the News-Argus the following new regulations regarding motorcycle owners and operators:

That after March 31st, 1967, no person shall operate a motorcycle on the public road unless:

(a) He has passed a motorcycle driver's examination or has filed a declaration satisfactory to this Department; that he is experienced in the operation of a motorcycle;

(b) he has been issued a driver's license bearing an endorsement authorizing the operation of a motorcycle.

Applications for endorsement are available at all Department of Transport Offices. The applicant's driver's license must be presented when the declaration is filed.

Legion Novice and Pee Wee Finals Friday Night

On Friday night the Legion Novice final play-off for the Stirling Legion trophy will be played at 7 o'clock between the Stirling Creamery and Morton's Body Shop.

At 8 o'clock the Legion Pee Wee final play-off for the Major S. Fraser trophy will be played between the Stirling Creamery and Patterson's Men's Wear.

Last Saturday's Games

On Saturday morning in the semi-finals the Stirling Creamery defeated Duffins in the Novice league by the score 4-2.

Goals for Stirling Creamery were 3 by David Jeffs and 1 by Gary Utman. Goals for Duffin's were both scored by Robbie deJong.

In the second game Morton's Body Shop defeated Bird's IGA by the score 4-2.

Goals for Morton's Body Shop were 3 by Kevin Solmes and 1 by Byron Hubble, while Doug Bastedo and Jeff Farrell scored for IGA.

In the Pee Wee semi-finals Stirling Creamery defeated Elaine Footwear by 7-1. Goals for the Stirling Creamery were Ron Andrews 3, Art Reid 2, Tom Reid 1 and Gerry Reid 1. The lone score for Elaine was by Fred Sills.

In the second Pee Wee game Patterson's Men's Wear defeated deJong Construction by the score 4-2. For Patterson's goals were by Bobby Fox 2, Dennis Little 1, and Doug Morton 1 For deJong Construction goals were by Roger Wannamaker and Bill Clarke.

Final Games
Friday Night

Parents and fans of the Stirling Creamery Novice team and Morton's Body Shop are urged to come out and support the only evening game that these boys have the opportunity of playing. The Legion trophy will be presented the winning team at end of game.

The Pee Wee play-off will have the Stirling Creamery against Patterson's Men's Wear with the Major S. Fraser trophy being presented to the championship team.

Remember the time and date, 7 and 8 o'clock on Friday, March 31st.

STIRLING HORTICULTURAL SOCIETY

To control aphids on ordinary garden crops, spray with nicotine sulphate and soap whenever the young first appear. Nicotine dust may be more desirable for low growing crops.

Central Cheese Factory To Open

Announcement has been made by Lindsay McKeown, President of the Central Cheese Factory, Mount Pleasant, that the factory will re-open on Saturday, April 1st. Thos. Sarles will again be in charge of operations this season.

IOOF Card Party

Stirling Oddfellow's Lodge sponsored a card party in the lodge hall on Tuesday evening, March 21st. The prizes were donated and the awards are as follows:

Ladies' high, Mrs. Claude Tucker; consolation, Charles Carter (playing as a lady); men's high, Donald Walker; consolation, Maurice Faulkner.

Jamboree Still Playing To Packed House

Once again on Saturday night the Trent Valley Country Jamboree at the Stirling Theatre was packed to capacity, to hear the good pickin and singin of country and western music.

The guest stars were Danny and the Country Playboys from Toronto and Larry Payne and the Silver Spurs, from Peterborough. Sunshine Shawn from the Ole Wired Woodshed CHEX, was the master of ceremonies. There were twenty local performers in the cast for this Jamboree.

More than fortyfive hundred persons have seen the Jamboree in nine presentations.

The next Jamboree will feature Tex Smith and the Troubador Two with an entirely different troup of area performers.

The wrist watch was won by Neil Daniels, Belleville, and the L.P. record by Mary Lou Graham, Penetang.

Entered Into Rest

MRS. BARUCH HOARD

A lifelong resident of Stirling, Mrs. Ethel Gertrude Hoard, of 20 Gore St., died after a week's illness in Belleville General Hospital on Monday, March 27th. She was 85.

Mrs. Hoard was the wife of the late Baruch Hoard and the daughter of the late Archibald and Jane McGee. She was a member of St. Andrew's Presbyterian Church and a life member of the W.A.

Mrs. Hoard is resting at the Duffin-Hogle Funeral Home, 87 James St., Stirling. Funeral will be Wednesday at 1.30 p.m. Rev. D. C. MacPherson will officiate. Entombment will be in Stirling Cemetery Vault.

H.S. Board

(Continued from Page 1)

The 1967 Budget was presented and received by the Board. This was accepted on a motion of Morton and Murray and the Secretary-Treasurer was authorized to bill the municipalities accordingly.

The following accounts were paid on motion of Morton and Johnston:

Wells Ford Sales Ltd., $5.51; Oliphant Electric, $19.40; Mark Tripp, $25.00; Oosting Electric, $5.50; Superior Propane, $53.90; H. Waite, $12.50; K. Sine, $235.15; Hatton Hardware, $10.71; Tanner's Service Station, $4.71; F.D.S. Audio-Visual, $16.09; Lockington Sports, $86.50; S. Licence Ltd., $4.00; O'Neil Stationery, $189.38; Specialty Stationers, $12.50; Gestetner, $79.20; Driver Training (P. Fairman), $296.00; Stirling Motors Ltd., $23.63; Principal's trip to Royal York (teacher hiring), $55.00.

Globe and Mail, $81.00; Canlab, $1.32; Petty Cash, $50.46; Bird's IGA, $88.82; Prentice-Hall, $9.15; Co-Op Book Centre, $31.17; Clark-Irwin, $7.02; Ambassador Books, $9.82; National Geographic, $9.20; English Exchange, $2.75; Popular Electrons, $3.75; Britanicca Year Book, $7.30; Armstrong Lumber, $31.65; Zentronics, $1$66.95; H. A. Morrow, $5.05; H. C. Martin, $187.26.

H. A. Morrow, Chairman — G G. Bailey, Secretary-Treas.

Know Someone Who Is

GETTING MARRIED?
HAVING A BIRTHDAY?
MOVING TO A NEW HOME?
or CELEBRATING AN ANNIVERSARY?

We Suggest . . .

"EVANGELINE WARE"
Canada's Finest Hand-Crafted Pottery

"CORNFLOWER CRYSTAL"
including CORNFLOWER ALUMINUM TRAYS
"MILK GLASS" — Handmade by Fenton
"PIN WHEEL" CRYSTAL

New assortments have just arrived in all of these items

* * *

Tickets available for Centennial Fashion Show and High School Variety Show Spotlight '67

Burrell's JEWELLERY
1867 | 1967
DIAMONDS — WATCHES — GIFTS
STIRLING
PHONE 395-3344

Spring Brook

(Mrs. Malcolm Mason)

Mr. and Mrs. Will Kemp, of Campbellford, spent the tea hour Friday with Mrs. Charles McMaster.

Mr. and Mrs. Bob Wickens and Lorri, of Scarborough, and Mr. and Mrs. Don Kennedy, Donna and Dale, of Lanark, were guests of Mr. and Mrs. Ted Preston over the week-end.

Mr. and Mrs. Floyd Bateman and children, Trenton, were guests of Mr. and Mrs. Ed Bateman on Sunday.

Miss Doris Thompson, Toronto, is spending the Easter vacation with Mr. and Mrs. Ken Thompson.

Mr. and Mrs. Ross Bradshaw, Kim and Kevin, of Agincourt, visited Mr. and Mrs. Malcolm Mason and Mr. Lynn Mason over the week-end. Miss Carol Heath, Campbellford, was a guest at the same home on Sunday.

Mr. and Mrs. Ron Leonard and Steven, of Ottawa, were guests of Mrs. Esther Leonard, Mr. Paul Leonard and Miss Lois Leonard on the week-end.

Miss Ruth Bateman, of Belleville, spent the week-end with her father, Mr. Percy Bateman.

Mr. and Mrs. Ben Acker, Oshawa, were week-end guests of Mr. and Mrs. Jack Reid and family.

Miss Janet Reid visited her parents, Mr. and Mrs. Emerson Reid, on Monday.

Mr. and Mrs. Gordon Apps and Lorri visited friends in Peterboro on Monday.

Rawdon Fire Department answered a call to the home of Gerald Burkitt, 12th Line, on Sunday afternoon. A spark from the chimney had ignited the roof. No serious damage resulted.

Fire is the forest prime evil.

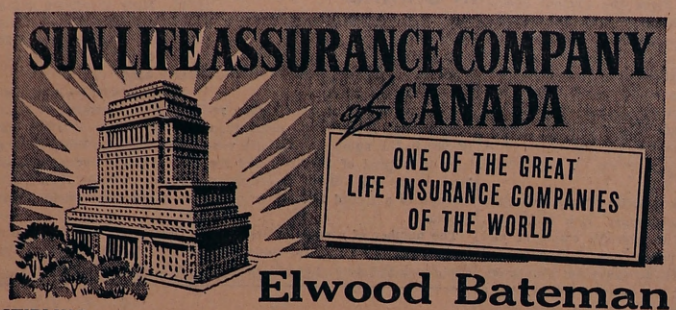

Elwood Bateman
STIRLING ONTARIO

DON'T DELAY
NOW IS THE TIME TO GET A

SPRING TUNE-UP

ON YOUR CAR OR TRUCK

- ★ CHANGE OIL AND GREASE
- ★ CHANGE OIL FILTER
- ★ CHECK BRAKE LININGS
- ★ CHECK EXHAUST SYSTEM
- ★ CHECK FRONT-END ALIGNMENT
- ★ CHECK WHEEL BALANCE
- ★ TUNE-UP MOTOR
- ★ ROTATE TIRES

Paint and Body Repairs

Our modern PAINT and BODY SHOP is equipped with the latest equipment including a modern bake drier to assure you of factory finishes.

A FULLY EQUIPPED SHOP WITH GENERAL MOTORS GUARDIAN MAINTENANCE TRAINED MECHANICS

FARMERS ATTENTION ! !

HAVE YOUR TRACTOR OVERHAULED NOW IN READINESS FOR THE SPRING'S WORK

TRY OUR NEWLY INSTALLED

Power Car Washer - only $1.25

STIRLING MOTORS (Stirling) LTD.
962-8527 — PHONE — 395-3352

Zenith Chest Freezers

Freezers

23 Cu. Ft.
with Free Cover

Only $244.95

PURCHASE ONE ON OUR
FAMILY FINANCE PLAN
OWN YOUR OWN COLD STORAGE FOR THE COMING SEASONS

Crest HARDWARE
GRAHAM MOUCK, Prop.
PHONE 395-2473 MILL ST., STIRLING

For Healthier Calves

-- GIVE --

VITA FORT BOLUSES	3's for $1.50
VITA FORT CAPSULES	5's for $1.50
DIAMYCIN	5's for $1.75
HIBITANE POWDER	8-oz. size $3.50
AUREOMYCIN TF5 POWDER	4-oz. size $1.00
SCOUREX POWDER	$1.00

Noble's Rexall Drugs
PHONES — DAY 395-2110; NIGHT 395-2194